200-0211-1969 AN-220

Marcuse: 'Oppressors' should be silenced

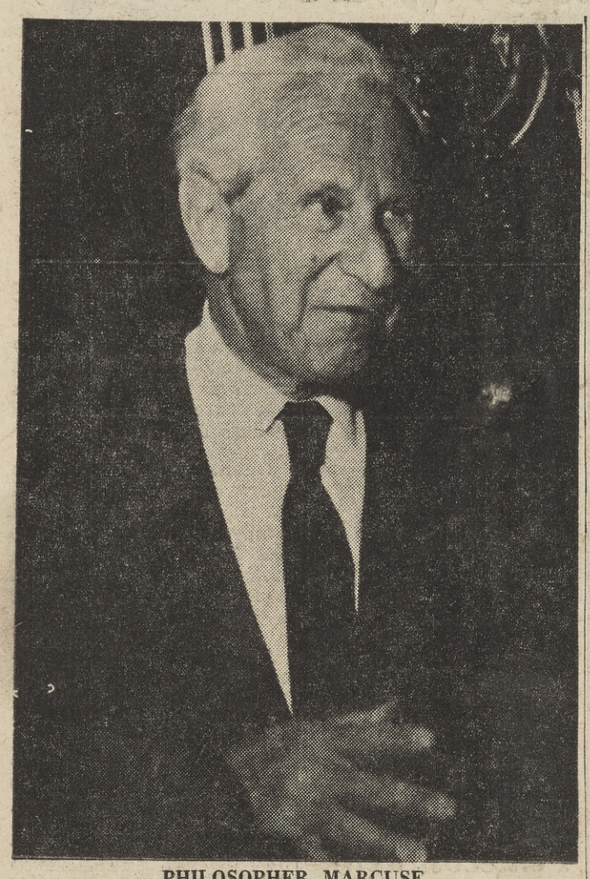

PHILOSOPHER MARCUSE
Free speech—but not for everybody.

By SARAH CONGDON
Sentinel Staff Writer

Prof. Herbert Marcuse, the Marxist philosopher whose retention by the University of California here stirred strong opposition and equally strong support, hit the American Civil Liberties Union where it hurt most Saturday.

The German-born thinker, in a rare public address, told some 325 Southern California civil libertarians at the Hotel del Coronado that society should not extend civil liberties—the right to free speech—to "advocates of oppression."

He was talking about the right wing in America. That hurt, because his hosts had invited him out of a belief that society must be "open to all viewpoints," said dinner chairman Aris Anagnos.

That's the ACLU's "thing."

A few moments later the philosopher, a La Jolla resident, was up there telling them that it's the wrong way to go.

Marcuse said:

"The practitioners and propagandists of truly murderous and suicidal violence on a global scale have neither the civil nor the moral right to call for the violent oppression of campus dissent."

Civil liberties, the right to speak and to assemble, never were entities and never were goals of society, he said.

In the 19th century, civil liberties were one of the vehicles of change to eliminate the new injustice of censorship and to provide equal rights of democratization, he declared.

Speech and assembly were permitted "provided they were not demonstrably destructive in goal."

As the distinction between speech and action grew "ever more tenuous," society adopted the "clear and present danger" clause to outlaw only those goals that constitute a clear and present danger.

Marcuse asked: "Who decides on the necessity of such qualification and limitation?" The answer, for him, is the majority—"which actually has no legitimation for its decision."

He said ruling groups which make this majority's decisions have falsely indoctrinated the people through "two or three chains of mass media, serving or accepting censorship, (who) control public opinion and thereby perpetuate a conservative majority, all but immune to social change."

He did not identify which two or three are guilty and all-powerful, but adds in his indictment that the "power machines of two big parties" are suppressing opposition.

"Popular sovereignty still can be exercised within this framework. Opposition is free within this framework. Which means all change is confined within this framework," he said.

"It's the best we can get for those within. But what of those outside?"

Society is escalating controls through the police, education, economy and psychology to limit prosperity and comfort to within its own frontiers, he said—"and not even there.

"Progress beyond the status quo is denied by the status quo."

He asserted that the minority view is "obviously precluded by the established power structure" from access to the mass media, from time and chances to make itself heard, and from funds and power to break the stranglehold."

He suggested a "discriminatory application of civil liberties and the replacement of that ruling elite with an elite of intellectualism, because:

"Whoever makes these decisions ought to have the qualifications for making them."

Marcuse said that only under the pre-condition of "real freedom" can the majority "really emerge." That would mean giving "every citizen that education which permits him to decide through unhampered inquiry" the goals he will support.

"But I admit the unrealistic character of my suggestion is clear," he said. His alternative to that "real majority" is to replace the "factual" minority with his own elite, one more qualified.

"Civil rights should not include the right to recommend aggressive war, preparation for war, racism or brutality," he said.

He called student activities on California campuses "counter-violence."

"Primary violence" he described as the "mobilization of violence for the preservation of established society."

Marcuse said advocates of "primary violence" perpetuate the war in Vietnam through the reporting of it, by the mass media's selection of "images and words" that contribute to our militarization.

Aggressive sports are another bone of contention for the UCSD professor. So is the conquest of outer space when poverty needs our first attention. Advocates of both should be silenced, he said.

The elimination of primary violence means the defense of such disruptions of "business as usual" as campus riots.

The philosopher concluded: "This is a lost generation, lost to war and preparation for war.

"It is lost unless we recognize, and speedily recognize, that in and behind their often bizarre and explosive protest they voice the demand that this society finally and thoroughly use its vast resources for the abolition of misery and oppression, rather than for the prolongation of it."

The ACLU members could buy that.

But Marcuse's suggestion to suspend the civil liberties of some Americans had a chillier reception. He explained why he thinks it is necessary, "though radical":

"Without any qualifications and discrimination, civil liberties can work only in a society completely free" (of all that he had said ours is not free from), "or in one that is administered and standardized" (to a false sense of freedom).

Marcuse admits his recommendation to "qualify" civil liberties, and to discriminate between those who should enjoy them and those who should not, is untenable on two grounds:

1. Suppression of the opposition would strengthen it, since every action engenders an opposite reaction perhaps stronger than itself. He cites the oppressive Warsaw Pact invasion of Czechoslovakia last year.

2. The concept of civil liberties transcends defects of its preservation.

In spite of both, he recommends it anyway, as essential to the elimination of the "new injustice," a perpetuation of violence within a society immune to change.

Who would make the final decision of which voices to silence? Marcuse does not say, except to recommend a new elite.

And who shall select the new rulers, if our majority is "falsely legitimated"?

Philosophers leave such practical details to the rest of us.

Peninsula News

The SENTINEL

45th YEAR, NUMBER 41 | THURSDAY, MAY 22, 1969 | 2724 GARNET AVE., PACIFIC BEACH, CALIF. 92109

A PENTECOST TRADITION

Portuguese festival slated here

Sunday will mark the 59th annual recurrence of one of the North Shores' most unusual and colorful celebrations.

Hundreds of persons from Point Loma's large Portuguese community will observe the customs of their land of origin in a traditional Pentecost Sunday pageant. Every year since 1910 the Portuguese here have participated in a procession and feast "in honor of the Holy Spirit and Queen St. Isabel of Portugal."

The pageant, featuring thousands of dollars' worth of bright, hand-made costumes, will culminate in a presentation of food to the poor people of the community.

The Portuguese people of Point Loma are mostly fishermen. Each year one of the fishing boats is selected and its captain, or owner, is given the honor of being president of the Feast of the Holy Spirit. Sometimes, because of special religious promises made, a man not in the fishing industry is given the honor. Upon him falls the duty of making all the necessary preparations.

A crown and scepter made of silver have a prominent part in the feast. The crown has a dual significance, for it represents the dominion of the Holy Spirit and the royalty of St. Isabel. On top of the scepter is the figure of a dove, symbolic of the Holy Spirit.

The procession is headed by a local girl, chosen to represent Queen Isabel. The parade is preceded by a royal cortege as the crown is carried from the Portuguese Hall to St. Agnes Church, where a solemn high mass is said. At the end of the mass the priest blesses the crown and places it on the head of the queen.

After the religious ceremony the procession forms again and escorts the queen to the Portuguese hall, where a banquet of Portuguese food is served. A plentiful supply of food is carried, by order of the feast's president, to the poor of the neighborhood.

This year the president is Antone Rose. His daughter, Cheryl Marie, 18, will represent Queen St. Isabel. She is also the granddaughter of the late Matthew Monise, a prominent San Diegan. Miss Rose's attendants will be Carol da Rosa, 17, and Chris Greco, 17.

Thousands of dollars are spent each year on the handmade capes and dresses for the parade participants.

Queen Isabel of Portugal was born in 1271 in Saragossa, Spain, the daughter of Pedro, king of Aragon. During that turbulent period the people of Spain and Portugal had long been engaged in fierce wars against the Moors. Isabel was a lover of peace, and successfully ended the wars after marrying Dinis, king of Portugal. She became known to her people as an "angel of peace."

She was generous in giving alms to the poor and distressed. On the occasion of the consecration of the church at Alemquer she invited the poor there to receive meat and bread. It was her wish that this charity continue every year at Pentecost and that the honor paid to the Holy Spirit should be linked with practical charity toward God's poor.

Sunday's pageant will start at the foot of Addison St. and proceed to the church, at Evergreen and Addison Sts., about 10:30 a.m. The procession will leave the church at 12:30 p.m.

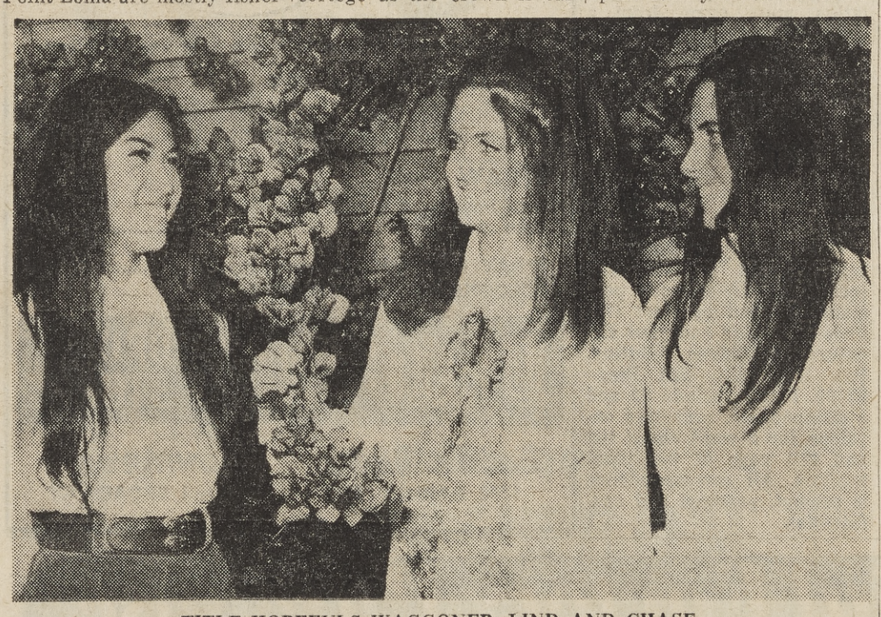

TITLE HOPEFULS WAGGONER, LIND AND CHASE
The day of reckoning.

WHO IS THE 'FAIREST'?

Tonight's the night!

By 9:30 p.m. today one of 10 young women will be crowned Miss Peninsula for 1969-70.

The title winner will go on to represent this area in the Fairest of the Fair contest.

The pageant will be at the Kona Kai Club, in the Gold Room. A cocktail hour will start at 7 p.m. and the contest and show will begin at 8. Girls will be competing for more than $200 in prizes.

The master of ceremonies will be Chuck Bahde, past president of the Peninsula Chamber of Commerce. The annual beauty contest is sponsored by the Chamber and the Peninsula Ballet Company.

Contestants include Susan Stanton, Jill Buckingham, Debra Diane Drew, Rosella Waggoner, Alicia Chase, Constance M. Anderson, Patricia Lind, Jennifer Ekern, Francie Donnell and Melissa Lynn Ruis.

Making the presentation of awards will be television and radio personalities Jim Witzel and Wright Benson.

Tickets, sold at the door, are $2 each.

"This is the big day, the day of reckoning for all the girls," said Mrs. Wendy Reynolds, contest chairman. "They are understandably excited."

All the girls except Miss Ruis attend or have attended Point Loma High School.

New moot court board named at Cal Western

Nine students of California Western University's School of Law here have been named to the appellate moot court board for 1969-70, it has been announced by Samuel M. Chapin, law school professor.

Members of the new board, all third-year men, are Peter Longanback, David Sanchez, Jim Munak, Richard Speare, Greg Marcus, Gary Sparks, Steve Brewer, Jay Diamond and Bob Coates. They will represent the school in state and national moot court competitions and will oversee the intramural moot court competition between second-year men.

Coates will serve as board chairman, and Longanback, Sparks and Sanchez will form the national competititon team. Other members of the board will represent the law school in the state competition.

Cal Western's international law moot court team last month took national honors in Washington, D. C., after sweeping the West Coast competition.

String quartet to perform chamber music

A public program of chamber music by the Alfiere String Quartet will be presented Tuesday by the culture forum committee of California Western University.

The performance will begin at 8 p.m. in Boney Hall.

For the program, the Alfiere String Quartet, which consists of Alfiere Pierno, violin; Edelgard Westphal, violin; Louise Moraweck, viola, and Mary Louise Moore, cello, will be joined by Donald Hyder on the oboe. The program will include Mozart's "Quartet for Oboe and Strings," Hugo Wolf's "Italian Serenade" and Ravel's "String Quartet in F Major."

Car goes off bridge, man dies

William R. Yoggerst, 43, a resident of the Del Cerro area of San Diego, was drowned Tuesday after his station wagon crashed through the east railing of the Ventura Bridge and landed in Mission Bay.

Lifeguards said the car smashed out 50 feet of railing before splashing into water 25 feet deep. Lifeguards Mike Anderson, Bob Wear, Robert Ginn and Ron Smith dove with air tanks in order to remove the body from the wreckage.

The body was brought to the surface with the help of the lifeguard rescue boat, the Alert. Mouth-to-mouth resuscitation and heart massage were administered before the body was turned over to the county coroner's office.

Rescue operations were under the direction of Capt. Baudois Hanley. Lt. Robert Shea and Lt. Frank Day, all city lifeguards.

PRESIDENT BROTT AND THE PETERSONS
Refuse the prize? Not a chance.

Top winners in drive get weekend holiday

Mr. and Mrs. Edwin Peterson were named this week as the grand prize winners in the Peninsula Chamber of Commerce membership drive contest.

Mrs. Peterson, the Chamber's general manager, said she wanted to refuse the prize, because she is employed by the Chamber, but Clark Brott, Chamber president, insisted she take it, saying that getting new members was not one of her regular duties.

The Petersons will receive a weekend vacation at the Shelter Island Inn. They competed against two teams of membership drive volunteers headed by Mrs. Emma Bumbaugh and Mrs. Hazel Georgian.

During the drive, 27 new members were taken in during a five-day period.

New business and residential members include Henry Wilson, Ocean Beach Shell service station; Robert Woods, Central Management Co.; Dr. B. B. Thompson; C. W. Primeau, lawyer; David Elliott, San Vicente Inn; David McAllen, Family Tree Restaurant; Jack Wardlow, real estate broker; Fashion Dress Shop; Staniforth Electric; Ellie's Boutique; Mr. and Mrs. Ruth Zauri, and Larry Duff, Quarter Deck Shop.

Other new members are Point Loma Camera; Stan Baker, Sav-All Drugs; Harold Peterson, Shaw's Furniture; Chet Mellison, Occidental Insurance; Tom Faulconer, real estate broker; Jo's Flower Shop; Blue Pacific Nursery; Henry Lockwood, Fournier Athletic Goods; Joe Barges, Master Cleaners; Mrs. Marion Zienkewicz, Tiki Hut Beauty Shop; Chris Liquor Store; Dr. E. Davis, and Harry Lockwood.

Brott said the Chamber treasury already is benefiting from the increased membership but that the most important result of the drive is better representation of the community.

Fireworks display slated by Chamber

Peninsula Chamber of Commerce officials are going ahead with plans for a Fourth of July fireworks display at the Ocean Beach Municipal Fishing Pier, according to Clark Brott, Chamber president.

He said the only problem facing the display is the raising of sufficient funds. Clarence Dersch has taken over as chairman for the fund-raising campaign.

Dersch told members of the Chamber this week that the treasury still holds $400 left over from last year's fireworks drive. He said the total cost of the fireworks will be $1,350.

Several members expressed disappointment that the Ocean Beach Town Council will not be able to contribute financially toward the display. Brott said Ned Titlow, council president, was approached on the matter.

"Apparently the council's promotion committee already is committed on an advertising campaign and it would be hard pressed to give more money at this time for any area event." Chamber officials feel the fireworks are good for the promotion of the Ocean Beach community.

Cabrillo group schedules play

"The Importance of Being Earnest," by Oscar Wilde, will be presented tomorrow and Saturday at 8:15 p.m. by the Cabrillo Players at Holy Trinity Episcopal Church, 2085 Sunset Cliffs Blvd. Admission is a $1 donation.

Chuck Bahde, Chamber board member and past president, said the fireworks are a way "of bringing families back to the beaches. There are many complaints these days about various elements which are taking over local beaches. On the day of our fireworks display families come to the beach, have picnics and wait for the evening show."

Mrs. Wendy Reynolds, Chamber board member, said the display could be more impressive than it has been in years past. She said fireworks shows in her native England were much more spectacular.

Dersch said he hopes to increase the quality of the display from year to year.

Fund-raisers will place cartons in stores around the community for the solicitation of donations.

Would you believe...Lennon as Jesus?

Q Does "Romeo and Juliet" star Olivia Hussey have a boyfriend? — K.P., Akron.

A "Wherefore art thou, Dino?" calls Olivia, when she's not in the company of Dean Martin's son — which isn't often.

Q How did the name "Mary Jane" come to be used for marijuana? — B.C., Key West.

A Marijuana is Spanish for Mary Jane, a nickname attached by high-living Mexicans. Pot is obtained only from the female hemp plant, and has also been called Rosa Maria, Maria Johanna and Dona Juanita.

Q Does John Lennon still believe that "The Beatles are more popular than Jesus?" — O.T., Montgomery.

A He's transcended that ... now he IS Jesus for a 13-week series on British television. "The Jesus Saga" will be filmed in the Holy Land.

Q "Old soldiers never die, they simply fade away." Where to? — D.F., Chicago.

A Quite often, into the business end of the gun business. More than 2,000 former officers ranked colonel, Navy captain or above are now employed by the people they used to buy weapons from — three times the number of 10 years ago.

Q Liz Taylor seems to have a lot of trouble with her back. What's the cause? — R.L., Jacksonville.

A A disc in her spine, injured when she fell from a horse while filming "Giant", with James Dean. She's had to wear a specially-designed corset ever since.

Q How are these militants able to disrupt a campus so easily? Do the Commies teach them? — V.N., Richmond.

A Most have to fend for themselves, but University of California students at Santa Barbara credit the college for giving them credit for their protests. A new course, "The Tactics and Practice of Guerilla Warfare" will teach the students "how to get the community involved through terrorism."

Q A lot of people resent paying taxes for the Vietnam war, but how many actually don't pay? — W.L., Chicago.

A Only 583 persons, out of 73,000,000 who filed in 1968, refused to pay all or part of their taxes as a war protest. The IRS is reluctant to put anyone in jail for fear that it would arouse sympathy for anti-war protestors.

Q What's movie star Dolores Hart been doing since she gave up Hollywood to become a nun? — H.G., Sioux City, Iowa.

A Becoming a nun. She takes her final vows in June.

Q What's the significance of being "seated below the salt" at a formal dinner party? — S.J., San Diego.

A Somebody up there doesn't like you. It's a Middle Ages custom which calls for the salt to be placed in the center of the table, with the hosts and honored guests seated at one end and the rest of the diners at the other.

Q Is Floyd Patterson still married? — G.K., New York.

A Fighting Floyd divorced his first wife, Sandra, in 1966 to secretly marry a white New York girl, Janet Seaqvist. They have two daughters, Janine (with them above) and Janet, Jr. Janet, Sr. was Floyd's personal secretary and traveled as "cook" for his 10-man troupe. The Floyds claim they didn't try to hide their marriage but "nobody ever asked about it."

Got a question? Write PEOPLE ETC., c/o the Editor, the Sentinel, 2724 Garnet Ave., San Diego 92109.
Letters will be answered only through this column; personal replies cannot be given. ©1969

Watch that accelerator

The enforcers of "Operation Slowdown," five radar units in the hands of specially trained traffic officers, will range through Ocean Beach, Point Loma, Midway, Clairemont, Mission Village, Linda Vista, and other parts of the city tomorrow, Saturday and Sunday.

Tomorrow the radar units will be in Ocean Beach, Point Loma, and Midway; Saturday in East San Diego, Grantville and Allied Gardens; and Sunday in Clairemont, Mission Village and Linda Vista.

Jointly sponsored by the city police and the San Diego County Safety Council, "Operation Slowdown" is aimed at areas where there are frequent auto crashes resulting from speed and where there is a high volume of complaints about excessive speed from residents.

Finishes basic

Airman Paul J. Wolfe, son of Mr. and Mrs. Fred N. Wolfe of 3950 Del Mar Ave., Ocean Beach, has completed basic training at Lackland AFB, Tex. He has been assigned to Chanute AFB, Ill., for training in the aircraft equipment maintenance field. He is a 1967 graduate of Point Loma High School.

State parks nearly full for holiday next week

According to the California Department of Parks and Recreation, the camping picture at state park campgrounds is not every encouraging for the Memorial Day weekend, but two state parks near here will have some room.

Parks and Recreation Director William Penn Mott Jr. said more than half the 70 state parks offering reserved camping already are booked solid, with coastal campgrounds from Fort Bragg south and campgrounds near urban areas getting the greatest pressure.

State park campgrounds in the Central Valley, northern redwoods and foothill areas have plenty of space available, while coastal and south state areas are filled by advance reservations. Adding to the problem is the fact that higher elevation and Sierra parks are still inaccessible because of weather.

Often there are private campgrounds in areas served by tate parks, and city and county campgrounds, such as new Lopez Recreation Area in San Luis Obispo County, stand ready to absorb much of the holiday crowd.

A parks department spokesman said Anza-Borrego Desert State Park in San Diego County and Salton Sea State Park in Riverside County will have space in campsite overflow areas for those who don't mind roughing it a bit.

The Palm Canyon area at Anza-Borrego, with 20 places for trailers, still has sites left. All other state park facilities in this county are booked, the spokesman said.

Churches plan celebration of Pentecost here

An ecumenical Pentecost celebration, with worship service, choral music and folk singing, is planned from 7:30 to 9 p.m. Sunday at the Civic Theater, in the downtown Community Concourse.

Dr. Martin Marty, associate editor of Christian Century magazine and professor of modern church history at the Divinity School of the University of Chicago, will speak on "Spirit — Holy and Human?" The Rev. Harry McSorley, professor of dogmatic theology at St. Paul's College, Washington, will speak on "The Holy Spirit and the Unity of the Church."

Pre-celebration festivities—dancing and folk singing — will begin at 5:30 p.m. at the Civic Theater plaza. The celebration is sponsored by the San Diego County Council of Churches and the San Diego Catholic Diocesan Ecumenical Commission.

A mono-rail train crossing the Everglades and part of the Gulf of Mexico between Miami and Key West has been proposed.

Richard A. Mills Co., Inc.
Insurance
Commercial and Personal Programs Designed
P.S. Personal Service
408 Nutmeg at Fourth Ave.
San Diego, California
Telephone: 298-7771

"HAPPINESS IS A NEW KITCHEN"
By Award Winning Professionals
ALSO ROOM ADDITIONS
MODERN KITCHENS AND CONSTRUCTION
Showroom: 8200 Allison — La Mesa
463-4445 488-6817

PRESIDIO
Beauty Salon
Announcing
Marie Whitehead
as the newest member of our staff of stylists
(Formerly of Ray's Hair Fashions)
298-0104
5133 Linda Vista Rd.
7 Days
BankAmericard Master Charge

handwriting SECRETS

Eldene Whiting

Dear Eldene: One book I read on graphology says this kind of lower loops is sexy. The next one I picked up said the same loops are a sign of senility. Who goofed?—J.D.

Dear J.D.: This is one of those subtle differences that calls for a trained graphologist. Actually neither writer "goofed." Each was writing about a slightly different emphasis on the same thing. You must look at the whole picture, not just the lower loops.

subject to change

This sample you sent me should be interpreted as showing strong appetites for food, drink, sex and any other kind of sensual appeasement. The clue is the pressure — heavy, right tending. Middle-zone writing is full, showing an active, "now" person.

Your writer enjoys all of life. He shoots his upper loops into the stratosphere signifying imagination. His lower loops drop energetically into the earthy area. Notice though, that he doesn't overlap any loops. All lines are well separated and the pressure is strong and uniform. He is one who covers all areas with energy, enthusiasm and physical vigor.

He has intelligence and control, however. In spite of his appetites for full living, he uses common sense and limits himself by guiding his energies constructively.

people who keep a diary

This second example which I found in my files illustrates the "senile syndrome." Notice the varied to light pressure and the wavering strokes. The overlapping of the lower loops indicates the great confusion of the dear lady who wrote it. It shows her struggle against age and illness to maintain a balance that formerly had been hers to command, but now is slipping away.

Many younger people overlap lines with upper or lower loops, but the exact interpretation must come from a study of the whole writing. Overlapping usually means the writer is involved in more activity, mental or physical, than they can handle.

So don't be too quick to judge, J.D. Thanks for the opportunity to clarify this point.

What does your handwriting indicate? To learn the secrets hidden in your penmanship, send at least five lines of writing and your signature to Eldene Whiting, P.O. Box 9234, San Diego 92109. Please include $2 and a stamped, self-addressed envelope for a word check list and full page of individual analysis. All correspondence is prompt, personal and confidential.

Straw Hat's bath combo...

Faberge's irresistible, giftable bath combinations

WEEKEND SPRAY SET
1.7-oz. Cologne Spray and three-oz. bath powder in spring green shaker 4.50

STRAW HAT
Bath Powder in five-oz. box with large lamb wool puff 3.25

SPRAY COLOGNE, two-oz. 3.50
COLOGNE EXTRAORDINAIRE 3.50

DRUG KING DRUG STORES
Pacific Beach 1792 GARNET AVE.
Downtown 4th and BROADWAY

Don't buy half-a-tire— buy the REAL radial tire!

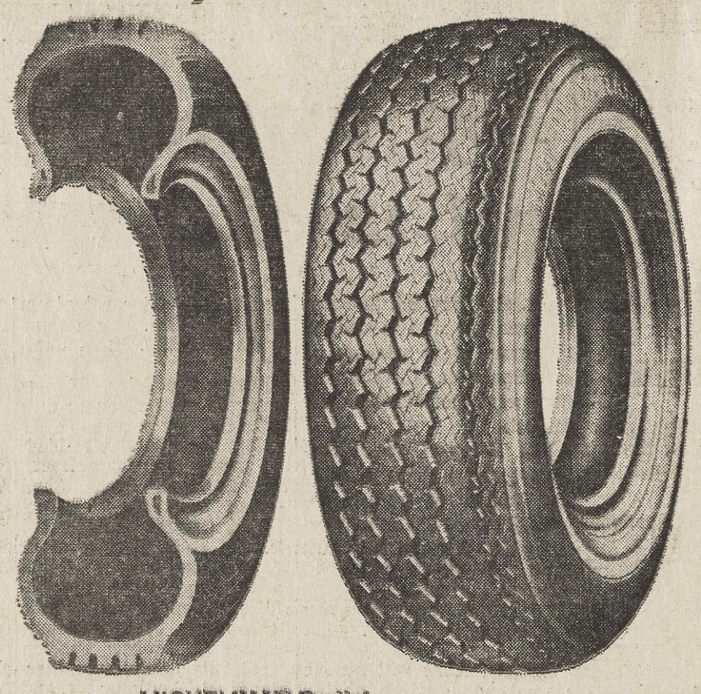

MICHELIN X® Radial— the tire with safety-plus advantages—more car control, accurate braking action ... virtually eliminates risk of heat blowouts.

Whitewalls to fit all American cars. Priced from $39.50 Exchange plus $2.11 F.E.T.

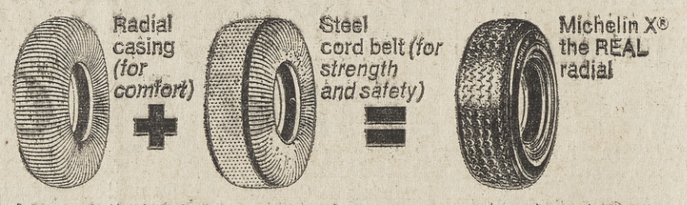

MICHELIN X® Radial also gives you these high-performance features: full grip in all weather, far fewer punctures, shock-cushioning abilities, long tread life (at least twice that of regular bias-ply tires). Plus gasoline economy (up to 10%).

Guaranteed 40,000 miles
MICHELIN X®
THE STEEL-CORD BELTED RADIAL
Michelin's 40,000-mile tread life guarantee covers optional credit or refund based on consumer's original purchase price and proportion of mileage run.

San Diego 9th & "B" 233-7755
Pacific Beach 980 Grand Ave. 274-5420
*Kearny Mesa 3950 Convoy 279-1141
San Diego's only Michelin distributor
DORMAN'S Since 1918

Special Factory Purchase

HOUSE OF C/M
PACIFIC BEACH
PACIFIC PLAZA
1782 Garnet
Mon., Thurs., Fri. 10-9
Tues., Wed., Sat. 10-6
273-8000

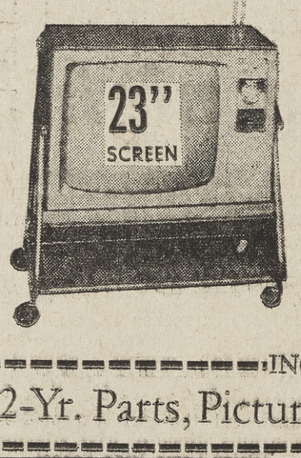

CURTIS MATHES Big Screen TV
$149.95
• 282 Sq. In. Screen • 82 Channel Tuner
• Walnut Finish Cabinet • Diapole Antenna
• Matching Easy-Roll Stand Optional Extra
INCLUDED FREE!
2-Yr. Parts, Picture Tube & Labor Warranty

mayfair SUPERMARKETS BONUS COUPONS

CLIP & SAVE

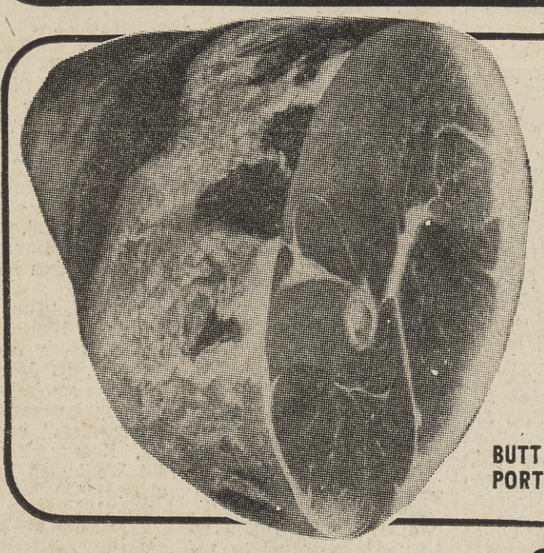

HOFFMAN'S FULLY COOKED **SMOKED HAMS**

SHANK HALF **49¢ lb**

BUTT PORTION .... 59¢ lb

SMOKED PORK LOIN CHOPS – CENTER CUT, DELICIOUS SMOKED FLAVOR ..... lb. **98¢**

OLD FASHIONED SLAB BACON BY THE PIECE, SWEET SMOKED CURED ..... lb. **59¢**

CENTER CUT SLICED SALMON WHOLE OR BY THE PIECE 65¢ lb. ..... lb. **79¢**

LEAN PORK SPARERIBS

FROM LEAN MEATY EASTERN PORK MEDIUM SIZE **69¢ lb.**

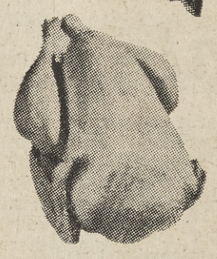

HEN or TOM TURKEYS

FRESH FROZEN YOUNG PLUMP MEATY ..... **39¢ lb.**

mayfair Delicatessen

CHIPPED MEATS 3 OZ. OL' VIRGINIA, BEEF, CORN BEEF, HAM, TURKEY ..... Pkgs. 3 FOR $1

ALL MEAT FRANKS HORMEL 12 OZ. PKG. ..... **55¢**

ARDEN CHEESE FOOD INDIVIDUALLY WRAPPED SLICES ..... AMER., SWISS PIMIENTO, 8 OZ. **49¢**

FRESH LIVER SAUSAGE OR BRAUNSCHWEIGER 8 OZ. 10 OZ. ..... OL' VIRGINIA **39¢**

WILSON'S TAMALES Pkg. of 2 **45¢** Pkg. of 4 **55¢** Pkg. of 8 **98¢**

HEBREW NATIONAL KOSHER SALAMI KNACKWURST OR FRANKS ..... 12 OZ. **$1.09**

PILLSBURY CHOCOLATE CHIP COOKIES 1 lb. Pkg. ..... **45¢**

PILLSBURY CINNAMON ROLLS with ICING 11 OZ. ..... **35¢**

BEEF or VEAL STEAK MAYFRESH, BUTTERED 12 OZ. PK. **59¢**

DRUMSTICKS FANCY VEAL 12 OZ. PKG. ..... **59¢**

SLICED BACON WILSON'S CORN KING ..... lb. **69¢**

CAMPSITE BACON WILSON'S 2 lb. Pkg. **$1.39**

BEEF BACON REAL McCOY 12 OZ. PKG. ..... **79¢**

BEEF SAUSAGE REAL McCOY 8 OZ. LINKS ..... **29¢**

BEEF SAUSAGE REAL McCOY 1 lb. Roll ..... **49¢**

TURBOT By the piece FANCY, GREENLAND ..... lb. **35¢**

ARDEN INST. BREAKFAST 6 COUNT PKG. ASSTD. FLAVORS ..... **49¢**

LARGE BISQUICK 40 OZ. PACKAGE ..... **39¢**

MARGARINE BLUE BONNET 1 LB. CARTON—DEAL PACK ..... 4 FOR $1

MAYFRESH PINEAPPLE NO. 1¼ FLAT CAN ..... 6 FOR $1

ICE CHEST GOTHAM STYROFOAM 30 QUART **99¢**

mayfair Frozen Food

BIRDS EYE FROZEN VEGETABLES SPINACH, CHOPPED or LEAF PEAS, CUT CORN 10 OZ. PKG. ..... 6 FOR $1

ORANGE JUICE MAYFRESH FROZEN 6 OZ. CAN ..... 5 FOR $1

POTATOES 2 LB. PKG. ORE IDA HASH BROWN ..... 3 FOR $1

MEAT PIES CHICKEN OR TURKEY VAN DE KAMP 9 OZ. .... 3 FOR $1

MORTON SALT PLAIN or IODIZED—20 OZ. ..... **10¢**

FRUIT DRINKS MAYFRESH 46 OZ. CAN ..... 4 FOR $1

PRESERVES STRAWBERRY APRICOT-PINEAPPLE LADY'S CHOICE 2 LB. JAR ..... **59¢**

GRAPE JELLY LADY'S CHOICE 2 LB. JAR ..... **59¢**

M.J.B. COFFEE 2 LB. CAN **$1.33** 3 LB. CAN **$1.93** 1 LB. CAN ..... **67¢**

GREEN GIANT NO. 303 KITCHEN SLICED & FRENCH CUT GREEN BEANS WHOLE KERNEL CORN ..... 4 FOR $1

TUNA CAT FOOD PURR 6 OZ. DEAL PACK ..... 8 FOR $1

INSTANT COFFEE M.J.B. 10 OZ. JAR $1.29

HYDROX COOKIES REG. OR MINT 1 LB. ..... **45¢**

MIRACLE WHIP KRAFT 48 OZ. JAR ..... **89¢**

CHEESE SPREAD KRAFT 5 OZ. JAR ..... **35¢**

LYSOL SPRAY 14 OZ. SIZE $1.19

MAZOLA CORN OIL ONE GALLON $2.49

BRIQUETS COLLIER'S 10 LB. BAG ..... **89¢**

NO CHECK CHARGE FOR CHECKS WRITTEN IN THE AMOUNT OF THE PURCHASE AT MAYFAIR ☑

Arden Dairy Specials!

ARDEN ICE CREAM HIGH QUALITY HALF GALLON ..... **59¢**

DOUBLE BUDDY JUICE BARS ..... 6 PACK **39¢**

mayfair Liquors

BOURBON ROYAL OCCASION 10 YEARS OLD 86 PROOF

$3.99 FIFTH $4.99 QUART

VORINOFF VODKA 80 PROOF ..... FIFTH **$3.19**

ANTIQUE 86 PROOF STRAIGHT BOURBON ..... HALF GAL. **$10.95**

MILLER HIGH LIFE BEER CASE OF 12 12-OZ. BOTTLES HOME PAC **$2.22**

MAYFAIR BAKERY SPECIALS

TOASTIE TOP
Fresh Bread 1-lb. loaf 40c

GERMAN
Chocolate Cake 98c
Long Johns ..... 4 for 39c
Orange Muffins ... 6 for 39c

FRUITY
Danish Rolls ..... 3 for 39c

PEANUT BUTTER
Cookies 34c doz. .... 3 doz. $1

mayfair Fruits & Vegetables

ARTICHOKES LARGE COAST ..... 2 for 29¢

CRISP CELERY TENDER ..... EACH 15¢

SPANISH ONIONS U.S. NO. 1 ..... 3 LBS 25¢

VALENCIA ORANGES SWEET JUICY ..... 4 LB. BAG 49¢

LETTUCE CRISP TENDER ..... RED LEAF OR BUTTER ..... 2 FOR 29¢

mayfair VALUABLE COUPON

C & H SUGAR

LIMIT ONE 5 LB. BAG

WITH THIS COUPON LIMIT 1 COUPON PER ADULT CUSTOMER, OFFER GOOD MAY 22 THRU MAY 28

45¢

mayfair VALUABLE COUPON

FACIAL TISSUE

LADY SCOTT — LIMIT 2

200 COUNT 2 PLY BOX

WITH THIS COUPON LIMIT 1 COUPON PER ADULT CUSTOMER, OFFER GOOD MAY 22 THRU MAY 28

19¢

mayfair VALUABLE COUPON

IVORY LIQUID

GIANT SIZE DETERGENT—LIMIT 1

WITH THIS COUPON LIMIT 1 COUPON PER ADULT CUSTOMER, OFFER GOOD MAY 22 THRU MAY 28

39¢

mayfair VALUABLE COUPON

BLACK PEPPER

SCHILLINGS 4 OZ.—LIMIT 1

WITH THIS COUPON LIMIT 1 COUPON PER ADULT CUSTOMER, OFFER GOOD MAY 22 THRU MAY 28

25¢

mayfair VALUABLE COUPON

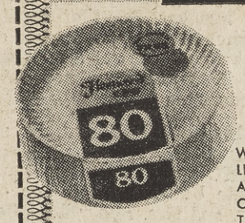

PAPER PLATES

FLEETWOOD or QUIK SERVE

80 COUNT LIMIT ONE

WITH THIS COUPON LIMIT 1 COUPON PER ADULT CUSTOMER, OFFER GOOD MAY 22 THRU MAY 28

49¢

mayfair VALUABLE COUPON

LINK SAUSAGE

HOFFMAN 8 OZ. PKG.

LIMIT TWO

WITH THIS COUPON LIMIT 1 COUPON PER ADULT CUSTOMER, OFFER GOOD MAY 22 THRU MAY 28

19¢

mayfair VALUABLE COUPON

CARROTS

CRISP TENDER 1-LB. PKG.

LIMIT TWO

WITH THIS COUPON LIMIT 1 COUPON PER ADULT CUSTOMER, OFFER GOOD MAY 22 THRU MAY 28

5¢

ADVERTISED PRICES EFFECTIVE 7 FULL DAYS–THURS., MAY 22 thru WED., MAY 28

KEARNY MESA 3560 Ashford

OCEAN BEACH 4480 Niagara

LA JOLLA 7525 Eads

mayfair SUPERMARKETS

People in the news

The San Diego Chamber of Commerce has reelected **CLAYTON H. BRACE**, vice president of Time-Life Broadcasting and general manager of radio and TV station KOGO, as its president.

* * * *

Nobel Prize-winning **DR. HAROLD C. UREY**, 7890 Torrey Lane, La Jolla, professor of chemistry at the University of California here, has been named as one of six scientists to receive Chemical Pioneer Awards from the American Institute of Chemists.

* * * *

A San Diego geophysicist who has studied ocean wave action and pioneered the study of deep-ocean tides has been named 1969 California Scientists of the Year. He is **DR. WALTER H. MUNK**, 9530 La Jolla Shores Dr., professor of geophysics at Scripps Institute of Oceanography, La Jolla, and director of the La Jolla laboratories of the University of California-wide Institute of Geophysics and Planetary Physics.

* * * *

The local chairman of the annual Hope Sunday drive June 8 for the City of Hope is **ROBERT BREITBARD** of the San Diego Sports Arena. The drive helps the fight against cancer, leukemia, and other diseases.

* * * *

The newly installed president of the local chapter of the American Institute of Banking is **RICHARD A. HENDRY** of the United States National Bank.

* * * *

Newly appointed as an assistant trust officer at the Bank of America's San Diego District Trust Office is **JEREMY ROBINSON**, 4431 Green St., Ocean Beach.

* * * *

A number of North Shores residents have been promoted by the Southern California First National Bank. **JOHN G. REBELO JR.** of Point Loma is now an assistant vice president at the Ocean Beach office, where he is manager. **CLARENCE J. GERWIEN**, 1511 Monmouth Dr., Pacific Beach, was named an assistant appraisal officer. **DONALD A. RADEMAKER**, 5069 Merrimac Court, Clairemont, is now a vice president of the bank, in the loan and credit department. **KENNETH G. WILLIAMS**, 5475 Pire Ave., University City, is also a vice president, in the commercial banking department. **MISS PATRICIA CAMERON** of La Jolla was named an assistant vice president at the La Jolla office.

Lebanon is the smallest country in the Arab league.

Aboard carrier

Machinist Mate 3/c Robert W. Wiedeman, USN, son of Mr. and Mrs. Harold W. Wiedeman of 4455 Cannington Dr., Clairemont, is serving aboard the nuclear-powered attack aircraft carrier USS Enterprise with Task Force 71 in the South China Sea. The task force was established immediately upon notification of the shooting down of a Navy EC-121 reconnaissance aircraft by the enemy.

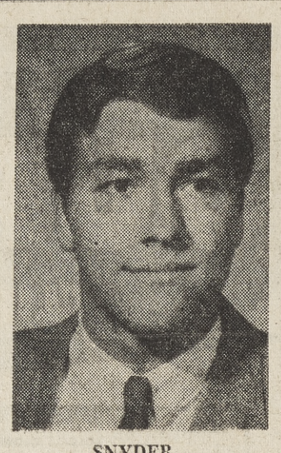

SNYDER

CHAMBERS

WATSON

MISS SODERBERG

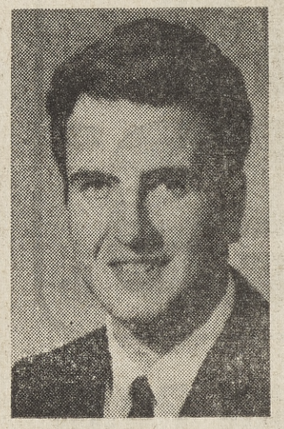

McEACHERN

HALLELAND

Major college grants go to local students

Fourteen seniors from five North Shores schools are included in the latest list of college and university scholarship recipients, according to city schools officials. Major four-year grants have been offered to six of the students, three from Clairemont High, two from Madison and one from Kearny, including five who will accept military appointments or scholarships.

Haydn G. Chambers, 18, of Clairemont, has accepted a presidential appointment to the U. S. Air Force Academy. He also was offered an appointment to the U. S. Military Academy and ROTC scholarships to Oregon State University and the University of Colorado. The son of Mr. and Mrs. George G. Chambers, 3936 Cadden Way, he is a member of the varsity swimming team, treasurer of the Key Club, and a member of the California Scholarship Federation (CSF).

Henry T. Halleland, 17, of Clairemont, received a Navy ROTC scholarship to Oregon State University. The son of Mr. and Mrs. Henry L. Halleland, 5802 Honors Dr., he has been a leading distance runner on the varsity track team for two years.

John G. Watson, 17, of Clairemont, received an Air Force ROTC scholarship to Tulane University. The son of Mr. and Mrs. Leroy E. Watson, 4775 Monongahela St., he is a life member of the CSF, president of the Key Club, a student council representative, and president of the Scout Explorer Club.

Kathy L. Soderberg, 17, of Kearny, has received a Regents Scholarship to the University of California here. The daughter of Mr. and Mrs. Russell A. Soderberg, 6658 Orr St., she is a life member of the CSF, secretary of the Dianas girls honor club, and a three-year member of the class council.

Douglas J. McEachern, 17, of Madison, has received a Navy ROTC scholarship to the University of Washington. The son of Mr. and Mrs. A. B. McEachern, 5972 Bakewell St., he is on the varsity swimming team.

Timothy T. Snyder, 18, of Madison, rejected a Navy ROTC scholarship to accept an appointment to the U. S. Coast Guard Academy. He is the son of Mr. and Mrs. Frank J. Snyder, 4833 Mt. Elbrus Dr.

Additional scholarship recipients, some of whom were announced earlier as winners of state-sponsored and other scholarships, include:

La Jolla High — Elizabeth S. Shelkey, 17, daughter of Mrs. B. Payne Shelky, 7302 Fay Ave., an Educational Opportunity Grant to UCSD.

Madison High — Robert S. Rice, 17, son of Mr. and Mrs. A. H. Rice, 5312 Cloud Way, a grant-in-aid to the University of California at Irvine.

Recipients of $395 beauty college scholarships at Madison include:

To the James Hall of Beauty, Cathryn L. Callen, 17, daughter of Mr. and Mrs. Daniel L. Callen, 5034 Biltmore St., and Grace denDekker, 18, daughter of Mr. and Mrs. Abraham E. B. denDekker, 3932 Mt. Acadia Blvd. To Llye's Claire Mesa Beauty College, Oscar L. Morlett, 17, son of Mr. and Mrs. Oscar Morlett, 4641 Mt. Longs Dr.; Kathleen L. Newell, 18, daughter of Mr. and Mrs. James F. Newell, 5362 Via Carancho, and Constance L. Walter, 17, daughter of Mr. and Mrs. Mike Walter, 4801 Appleton St.

Mission Bay High — Linda L. Conde, 17, daughter of Mr. and Mrs. Louis R. Conde, 4980 Academy St., a scholarship to Brigham Young University.

Repairs planes

Airman Felimon Adrid Jr., son of Mr. and Mrs. Felimon Adrid of 2981 Epaulette St., Kearny Mesa, has completed basic training at Lackland AFB, Tex. He has been assigned to Sheppard AFB, Tex., for training in aircraft maintenance. A 1968 graduate of Kearny High School, he attended San Diego City College.

THEY'RE INVITED

Sue Boles (left), Miss Serra Mesa, and Dianna Gomez, Miss Clairemont, accept an invitation from Norman Anderson of the San Diego Bureau of Home Appliances to be hostesses and appear in fashion shows during the bureau's annual Spring Home Show in the downtown Community Concourse May 31 through June 5. All 25 Fairest of the Fair finalists will participate in the show.

What's going on around here?

. . . a guide to some of the activities and events in the North Shores and the city

TODAY

Lecture, "The Folly of the ABM," Joseph S. Clark, president of United World Federalists and former U. S. Senator, 8:30 p.m., Revelle Cafeteria, University of California here. Free to public.

Lecture, "Psychological Aspects of Eastern Meditation," Dr. Paul Horsch, chairman of the religion and Eastern studies department, University of Zurich, Switzerland, 8:15 p.m., Boney Hall, California Western University. No admission charged.

Play, "My Fair Lady," 8 p.m., La Jolla High School auditorium, 750 Nautilus St. Admission charged.

Play, "Look Homeward, Angel," 8 p.m., Apolliad Theatre, San Diego Mesa College. Tickets at the theatre box office.

Flower show, noon, on the mall, Mission Valley Shopping Center. Sponsored by Men's Garden Club of San Diego County. Free to public.

Beauty pageant, "Miss Peninsula" contest, 7:30 p.m., Bali Hai Restaurant, Shelter Island. No admission charged.

Play, "Petrified Forest," 8 p.m., Salomon Little Theater, California Western University. Admission charged.

Concert, 8:30 p.m., San Diego Symphony Orchestra and Olympic Chorale, Civic Theatre. Admission charged.

TOMORROW

Lecture, "Education For What?", Simeon O. Adebo, under secretary general and executive director, United Nations Institute for Training and Research, noon, Don Room, El Cortez Hotel. Sponsored by the World Affairs Council of San Diego.

Flower show—see yesterday's listing.

Display of historical manuscripts and books, 10 a.m. to 5 p.m., 1006 Wall St., La Jolla. No admission charged. Exhibit continues through June 1.

Tours of Salk Institute, 11 a.m. to 2 p.m., weekdays. No admission charged.

Art exhibit, seascapes of La Jolla and landscapes of missions and other San Diego area landmarks, 1 to 5 p.m., Association Gallery, 7917 Girard Ave., La Jolla, through June 1. Free to public.

Play, "Luv," 8 p.m., Dramatic Arts Theatre, San Diego State College. Admission charged.

Play, "Petrified Forest"—see yesterday's listing.

Play, "Look Homeward, Angel"—see yesterday's listing.

Concert, San Diego Symphony Orchestra—see yesterday's listing.

Play, "My Fair Lady" — see yesterday's listing.

SATURDAY

Gymkhana, 8:30 a.m., Tumbleweed Ring, Lakeside. Entry fee $1 for each event. Further information 443-6494.

Fiesta, and concert, 1 to 10 p.m., Revelle Plaza, University of California here. Free fiesta all afternoon, featuring Mexican entertainment, food, games, cultural exhibits. Concert, 8 p.m., Baja Marimba Band, UCSD gymnasium. Admission charged.

Concert, "An Evening of Music," 8 p.m., Clairemont High School auditorium, 4140 Ute Dr. Serra-Naders and Patrick Henry adult choruses. Free to public.

Play, "My Fair Lady" — see earlier listing.

Play, "Look Homeward, Angel"—see earlier listing.

Flower show — see earlier listing.

Art Walk, all day, displays in store windows in La Jolla.

Art exhibit, 10 a.m. to 5 p.m., San Diego County Art Club Exhibit, La Jolla Park and Recreation Center, 615 Prospect St. Free to public.

Showcase of Interior Designs, 11 a.m. to 5 p.m., Darlington House, 7440 Olivetas St., La Jolla. Open daily except Mondays through June 22. Admission charged.

Track meet, 11 a.m. to 7 p.m., La Jolla High School athletic field, 750 Nautilus St. No admission charged. Sponsored by Kiwanis Club.

Dinner, spaghetti and tamale feed sponsored by the Torrey Pines Kiwanis Club, 11 a.m. to 8 p.m., parking lot, 7733 Girard Ave., La Jolla. Donation asked.

Concert, "Treble Clef" singers, 8:15 p.m., Music Auditorium, San Diego State College. Free to public.

Ballet, 8:30 p.m. Los Angeles Ballet Company at Sherwood Hall, 700 Prospect St., La Jolla. Admission charged.

Lecture, "Process and Design in Contemporary Crafts," Rhoda Lopez, 10:30 a.m., James S. Copley Auditorium, Fine Arts Gallery, Balboa Park.

Nature Walk, Doane Pond, Doane Valley State Park, 10 a.m. Exploring mountain wildflowers near Mt. Palomar. Further information, 232-9146.

SUNDAY

Sunday film program, San Diego Natural History Museum, "The Perception of Life" and "Magnificent Canada Goose," 1:30 and 3 p.m., at the museum, Balboa Park. Donation, 25 cents for adults, 10 cents for unaccompanied children to 16; members of Natural History Society and servicemen in uniform admitted free.

Equitation, 8:30 a.m., Tumbleweed Ring, Lakeside. Entry fee $2 each event. Sponsored by Lakeside Junior High School Band and Orchestra Parents Club. Information 443-6494.

Lecture, "What Is the Destiny of the American Indian?", Lucille Bagwell, 7:30 p.m., California Parapsychology Foundation, 3580 Adams Ave.

Ecumenical Pentecost Celebration, 7:30 p.m., Civic Theater. Sponsored by the San Diego County Council of Churches, San Diego Catholic Diocesan Ecumenical Commission. Theme "Spirit—Holy and Human?"

Concert, "Great Songs of Our People," Erwin Jospe, Hazzan D. Kane and Estelle Marlov, 8 p.m., Crawford High School auditorium, 55th and Orange Sts. Tickets at Jewish Community Center, 4079 54th St.

Art exhibit, 10 a.m. to 5 p.m., La Jolla Park and Recreation Center, 615 Prospect St. No admission charged.

Home and garden flower exhibit, 11 a.m. to 8 p.m., 7907 Calle de la Plata, La Jolla. Sponsored by La Jolla Garden Club. No admission charged.

Misa Criolla Mass (Folk Mass), La Jolla Civic Chorus, noon, Mary Star of the Sea Catholic Church, 7727 Girard Ave., La Jolla.

Folk dancing, 2 to 5 p.m., Balboa Park Club. Free to public.

Organ recital, 2:30, p.m, Douglas Ian Duncan, Organ Pavilion, Balboa Park. Free to public.

Lecture, "The Artist Speaks for Himself," George Mattson, color lithographer, 2:30 p.m., La Jolla Museum of Art. No admission charged.

Beauty pageant, "Miss Kearny Mesa" contest, 7:30 p.m., Kearny High School, 7651 Wellington Rd. Free to public.

MONDAY

Lecture, "Potential Impact of Advances in Psychology in Society," William McGill, chancellor, University of California here, 7 p.m., Room 2722, Undergraduate Sciences Building, at the University. Free to public.

Tour, Scripps Institute of Oceanography, La Jolla, 10 a.m. to 5 p.m. daily through Friday.

TUESDAY

Panel discussion, "The Problems of the Working Poor," headed by John Johnson, executive director of San Diego Urban League, 7:30 p.m., Pacific Beach Elementary School auditorium, 1234 Tourmaline St. Sponsored by the Committee for Racial Justice of the Community Congregational Church of Pacific Beach and Citizens United for Racial Equality.

WEDNESDAY

Pre-school story time, 10:30 a.m., Children's Room, Central Library, 820 E St.

Spring concert, Muirlands Junior High School chorus, orchestra and band, 7:30 p.m., at the school, 1050 Nautilus St., La Jolla. Admission $1 for adults, 50 cents for children.

Lectures, "Scientific Problems Related to Arms Control and Disarmament," Dr. Herbert York, professor of physics, University of California here, and "An Academic Economist in Federal Government," Dr. Seymour Harris, professor of economics, UCSD; 7 p.m., Room 2722, Undergraduate Sciences Building, at the University.

In on carrier

Air Controlman 1/C Andrew J. Willoughby, USN, son of Mrs. Blanche A. Stone, 5046 Long Branch Ave., Ocean Beach, is serving aboard the nuclear-powered attack aircraft carrier USS Enterprise with Task Force 71 in the Korean waters. The unit comprises more than 20 ships including four aircraft carriers, two guided missile cruisers, a heavy cruiser and a number of frigates and destroyers.

OZITE INDOOR-OUTDOOR CARPET
$3.95 SQ. YD.
GARNET CARPET
1904 Garnet, Pacific Beach
Call 274-6411 or 454-4614

NEW HOMES
SAVE $2,500
IN UNIVERSITY CITY!

You are invited to an advance showing prior to our formal opening. Get in on the ground floor at CAMPUS PARK!

- Garden kitchen with patio pass-thru bar
- Tappan electric built-ins
- Rich carpeting
- 1 & 2 story models

Luxury models up to 1,700 sq. ft., priced to $27,450. A few homes available at $20,995. Recent price increases will make it impossible to buy homes at this price again. Phone: 453-5683.

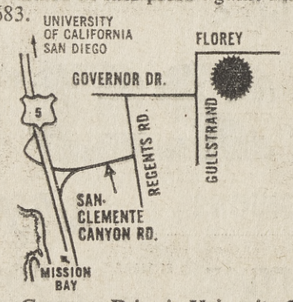

East on Governor Drive in University City to Gullstrand and Campus Park.

CAMPUS PARK
Built by University City Division / Penasquitos Inc.

New Ideas For Homemakers
Kitchens of Today and Tomorrow
Home Furnishings and Appliances
Fashion Shows 26 Fairest of the Fair Queens
Decorating
Barbecuing-Demonstrations
300 Free Door Prizes

see "tomorrow living" TODAY at the 32nd Annual
SPRING HOME SHOW
May 31st through June 5th
Hours: 1:00-10:00 P.M.
Saturday and Sunday,
2:00-10:00 P.M. Weekdays
PRESENTED BY BUREAU OF HOME APPLIANCES OF SAN DIEGO COUNTY
Admission: $1.00—Special half-price discount coupons available from any member of the Bureau of Home Appliances or at your nearest Safeway Store.

THE BUCKOES

RIDING
SWIMMING
HANDICRAFT
ARCHERY
GAMES & SPORTS
CAMP OUTS
SUMMER DAY CAMP BOYS & GIRLS 5-13
Transportation Provided
Write for Brochure to 10325 Roselle, San Diego 92121
453-1643 18th Year 453-3143

EXTREMELY LARGE STOCK • Open Evenings
PICKWICK BOOKSHOPS
Mission Valley Center, San Diego
291-1315
Also In Hollywood • Costa Mesa • San Bernardino • Palos Verdes

LEASE OR BUY 1969 CADILLACS
All Models . . .
Grand at Hwy. 5, Pacific Beach
274-2480 toll free 276-7000
Authorized Dealer
GUY HILL Cadillac

Something all Newlyweds should know

R. M. Drew
Representative
SAN DIEGO
Tel: 239-9344

. . . about financial success. The first step towards this much-sought-after goal is the basic protection of the family through Life Insurance.

Should you buy now? Or can it be put off safely if both husband and bride are working? The wise thing is to buy now. Postponement till you're older means higher premiums and the risk of poor health striking in the meantime. Someday too, that second income may stop, making it doubly important that a new mother be guaranteed a living income—an income enabling her to devote full time to raising that precious new addition.

The best buy for the young family is permanent insurance. It provides that most important guarantee of family income. In addition, it's a savings plan providing cash in an emergency and funds for long-range objectives such as a university education for a son.

Call the Man from Manufacturers about financial success through insurance. You'll find him a competent and friendly adviser.

MANUFACTURERS LIFE
INSURANCE COMPANY
14-64

Brokerage moves into new offices

Lowell & Co., whose parent firm is in Beverly Hills, has moved into new offices at 4640 Jewell St., in the Pacific Plaza Office Center.

Longtime Pacific Beach businessman Wally Vine is now regional vice president of Lowell & Co. and resident manager of the new office. Vine's past titles include president of the Pacific Beach Town Council, Honorary Mayor of Pacific Beach, president of the Lions club, chairman of the Merchants Association and Youth Field and president of Mission Bay Associates.

Lowell & Co. are over-the-counter securities specialists. The office is the first stock brokerage office in Pacific Beach.

Also associated with the firm is Charles E. Helms, a registered representative. He formerly was associated with a local bank for 19 years. He has been a member of the North Park Lions, Grantville and Clairemont Kiwanis, and served as associate director of the Clairemont Boys' Club.

Magicians are sought

San Diego Mystics, the local organization of the International Brotherhood of Magicians, is looking for boys and girls less than 18 to compete in the Young Magicians Award presentation scheduled for 3 p.m. Sunday in the Plaza Rosa area of Fiesta 200 in Old Town.

The youngsters must be able to perform a magic act five minutes in length including three magical effects. The performers will be judged by members of The San Diego Mystics on appearance, personality, originality and presentation.

Registration forms for the Young Magicians Awards may be obtained from the San Diego 200th office at 635 C St., from any member of the San Diego Mystics, or by phoning presentation chairman Danny Martin at 278-3315.

Eighty years in San Diego marked by bank

The San Diego Trust & Savings Bank marked its 80th birthday last week. Founded by Joseph W. Sefton Sr. at Fifth and E Sts., the institution was San Diego County's pioneer independent bank.

Thomas W. Sefton, president, and grandson of the founder, says the last five years have been the biggest growth years of the bank.

"In 1964," he said, "we reported resources of $65 million; today we total $204½ million. At that time we had trust assets under administration of $42 million; now they exceed $99 million. On our 75th anniversary we had a staff of 200; now it numbers 594. In 1964 we had four branch offices, today we have 11, and by the end of this year we will be operating 14."

These days a fellow who has been operated on has to talk about his operation to justify the loan he's seeking at the bank to pay the doctor bills.

OZITE INDOOR-OUTDOOR CARPET
$3.95 SQ. YD.
GARNET CARPET
1904 Garnet, Pacific Beach
Call 274-6411 or 454-4614

JUST MOVED?
WELCOME
CALL
HOSPITALITY HOSTESSES SERVICE
234-8438

De Falco's FOOD GIANT

PRICES EFFECTIVE THURS. thru SUN., MAY 22, 23, 24, 25, 1969

ENJOY TRIPLE SAVINGS AT DE FALCO'S
1 LOW, LOW PRICES 2 BLUE CHIP STAMPS 3 VALUABLE COUPONS
PLUS WE SELL ONLY U.S.D.A. CHOICE BEEF

U.S.D.A. CHOICE BEEF ONLY
CHUCK STEAKS
BLADE CUT 49c lb.
U.S.D.A. CHOICE BEEF ONLY BEEF SHORT RIBS 39c lb.

BLUE CHIP STAMPS
FRESH COUNTRY STYLE PORK SPARERIBS 67c lb.

BLUE CHIP STAMPS
Chicken, Whole Legs & Thighs FRYER PARTS 59c lb.
INSPECTED FOR WHOLESOMENESS BY U.S. DEPARTMENT OF AGRICULTURE

FRESH FROZEN GENUINE SPRING LAMB ROAST
SHOULDER CUT U.S.D.A. INSPECTED 49c lb.

U.S.D.A. CHOICE—CRY-O-VAC PKG.—BRISKET McCoy Corned Beef 98c lb.
U.S.D.A. Inspected, Frozen Genuine Spring Small Loin Lamb Chops $1.19 lb.
U.S.D.A. Inspected, Frozen Genuine Spring Rib Lamb Chops 89c lb.
LUER'S QUALITY LINKS Pork Sausage 3 8-oz. pkgs. $1

FRESH FILLETS OF Red Snapper 79c lb.
FRESH CENTER CUT SLICES Chinook Salmon $1.19 lb.
FRYING Chicken Gizzards 49c lb.
FRYING Chicken Livers 59c lb.

WILSON'S CRISPRITE SLICED BACON
1-LB. PKG. 65c lb.
LUER'S QUALITY SLICED BACON 1-lb. pkg. 69c

BLUE CHIP STAMPS
FROZEN FLAV-R-PAC PEAS 10-OZ. PKGS. 2 FOR 25c

BLUE CHIP STAMPS
LIQUID BLEACH CLOROX GALLON PLASTIC 49c

BLUE CHIP STAMPS
KERN'S FRUIT NECTARS 7 VARIETIES—12-OZ. CAN 10 FOR $1

De Falco's FOOD GIANT
WITH $5.00 FOOD PURCHASE
COFFEE
ALL POPULAR BRANDS ALL GRINDS Except Yuban or Sanka
1-LB. CAN WITH COUPON 39c
One Coupon Per Customer Valid Thurs. thru Sun., May 22-25, 1969

HEALTH & BEAUTY AIDS
Head & Shoulders LOTION SHAMPOO $1.55 size $1.17 Incl. Price Off Label
100 TABLETS BAYER ASPIRIN 98c size 76c
$1.09 BRECK BABY SHAMPOO 7-oz. size 89c
98c SIZE GROOM & CLEAN 3-oz. size 81c
LARGE 6-OZ. SIZE POND'S COLD CREAM $1.12
$1.05 SIZE—JOHNSON'S BABY POWDER 14-oz. can 83c

FRESH KIST—ASSORTED Fruit Drinks 4 46-oz. cans $1
MAGIC CHEF PLAIN OR IODIZED Table Salt 26-oz. pkg. 11c
WELCH'S PURE CONCORD Grape Jelly 20-oz. jar 39c
VITA-PAKT JUICE BARS Double Buddies 6-pak pkg. 39c
FRESH KIST—SOLID PACK Tomatoes 5 tall 303 cans $1
FRESH KIST—YELLOW Cling Peaches .no. 2½ can 27c

LAURA SCUDDER'S—PURE Mayonnaise quart jar 49c
DIET SUPPLEMENT Carnation Slender 4-pak pkg. 79c
MAGIC CHEF Peanut Butter 1-lb. jar 49c
FROZEN Pyramid Malts 12-oz. pkg. 10c
SEA PRINCE—DEVEINED Salad Shrimp 5-oz. can 39c
DETERGENT (INCL. 10c OFF) White King 'D' giant pkg. 59c

PETUNA—4 FLAVORS CAT FOOD 8 6-oz. cans $1
FRESH KIST—GREEN PEAS or BEANS Regular Cut Beans 6 tall 303 cans $1

FROZEN FOODS
STOUFFER'S MEAT PIES • BEEF • CHICKEN • TURKEY 10-oz. pkg. 55c
TREESWEET (12-OZ. CAN 57c) Orange Juice 6-oz. can 29c
GREEN GIANT ASSORTED Vegetables 3 10-oz. pkgs. $1
ROSARITA (ENTREES 37c) Mexican Dinners 45c
Johnston Apple, Pineapple, Lemon (Blueberry 85c) Johnston Pies 9-inch 75c
BANQUET Fried Chicken 2-lb. pkg. $1.69
BANQUET ASSORTED ENTREES Cookin' Bags 4 5-oz. pkgs. $1

DELICATESSEN
FOOD GIANT MONTEREY JACK CHEESE WISCONSIN RICH & CREAMY 79c 1-lb. pkg.
FOOD GIANT BROOKMEAD OREGON AGED CHEDDAR CHEESE 1-lb. pkg. 89c
NALLEY'S XLNT ALL BEEF TAMALES 4 8-oz. pkgs. $1
MISSION CORN TORTILLAS pkg. of 12 10c

FRESH KIST PRODUCE
CALIFORNIA VALENCIA ORANGES
Full o' Juice LARGE SIZE 10c lb

LIQUOR SPECIALS
A FOOD GIANT EXCLUSIVE DOUBLE SPRINGS STRAIGHT KENTUCKY BOURBON 6-YEARS OLD—86 PROOF
Distilled, Aged and Bottled at the Distillery in Kentucky. $4.38 FIFTH
LIQUOR BUYERS' GUIDE STATES: "In buying Double Springs you get the finest whiskey ever produced in America".
CROWN RUSSE VODKA REG. $9.29 $8.88 ½-Gallon
6-PIECE HISSHO IMPORTED SAKE SET • FIFTH HISSHO SAKE • 4 CUPS • SERVER $1.99 COMPLETE SET
REGENCY ROOM WHITE OR PINK CHAMPAGNE (Case of 12 fifths $18.14) $1.68 FIFTH
REG. $6.98 IMPORTED HARVEY'S SCOTCH SAVE $1.21 $5.77 QUART
VINTAGE DATED SCHILD'S IMPORTED GERMAN MAY WINE FIFTH 88c

RED VELVET YAMS U.S. NO. 1 10c lb.
ITALIAN RED ONIONS U.S. NO. 1 NEW CROP 10c lb.
GARDEN FRESH ROMAINE LETTUCE LARGE BUNCH 10c ea.
LARGE, BROWN STEAK—½-LB. MUSHROOMS 39c

PIPING HOT BAKERY
LARGE 7-INCH 2-LAYER FROSTED BANANA NUT CAKE Reg. $1.39 $1.09
HEAT & SERVE PARKERHOUSE DINNER ROLLS 6 FOR 25c
FEATURE OF THE WEEK JUMBO PUFF PASTRY APPLE FILLED APPLE TURNOVERS each 31c

CAMPUS SHOPPING CTR. 6331 EL CAJON BLVD.
PACIFIC BEACH 1702 GARNET STREET
SPRING VALLEY 555 SWEETWATER ROAD
FEDERAL & EUCLID 1655 EUCLID
POINT LOMA 1666 ROSECRANS AT LOWELL
CLAIREMONT QUAD 3015 CLAIREMONT BLVD.
CHULA VISTA SHOPPING CTR. 551 "I" STREET
EL CAJON 391 NORTH MAGNOLIA
BON VIVANT MISSION VALLEY CENTER
NORTH CLAIREMONT 3994 CLAIREMONT MESA BLVD.
ESCONDIDO Mid-Town Plaza 405 NORTH ESCONDIDO BLVD.

De Falco's FOOD GIANT

Our Heritage of Faith...

LET'S ALL GO EVERY WEEK

Lesson-sermon slated Sunday

"Beloved, I wish above all things that thou mayest prosper and be in health, even as thy soul prospereth."

This verse is the text of the Bible lesson-sermon on "Soul and Body" that will be heard Sunday in all Christian Science churches.

A correlative passage from the denominational textbook, "Science and Health with Key to the Scriptures" by Mary Baker Eddy, says: "A demonstration of the facts of soul in Jesus' way resolves the dark visions of material sense into harmony and immortality."

Nearly every house in Iran has a garden.

Tryouts slated

Tryouts for "El Capitan," a historical play about San Diego, will be at 7:30 p.m. today at Gregory Hall, 2524 San Diego Ave., Old Town. Eighteen men and 12 women will be cast for parts in the play.

Forty percent of Formosa's population is under 15 years of age.

La Jolla church sets Holy Communion rites

There will be two communion services at St. James-by-the-Sea Episcopal Church, 743 Prospect St., La Jolla, on Sunday.

At 7:30 a.m. Canon Evans D. Scroggie will be the celebrant. At 11 a.m. the Rev. John H. Angell will be celebrant, with the rector, the Rev. Robert M. Wolterstorff, delivering the sermon.

At 9 a.m. there will be a service of morning prayer with the Rev. William P. Rowland delivering the sermon. At this hour church school classes will be in session. The nursery will be open throughout the morning.

The parish choirs, under the direction of Russell D. Fielder, will sing the offertory anthem "May Now Thy Spirit."

During Witsun Week there will be communion services in the chapel Monday at 10 a.m., Tuesday at 8 a.m., Wednesday and Thursday at 10 a.m. and Friday at 7:30 a.m.

Memorial Day and Pentecost spark sermon

"Please Turn the Page" is the sermon topic chosen by the Rev. William J. Cravens, pastor of the First Baptist Church, Genter and Draper Sts., for the 11 a.m. service Sunday.

The combination Memorial Day and Pentecost Sunday sermon will be taken from John 20:30-31 and Acts 1:1. Scout Troop 589 will present the colors.

Sunday school will meet at 9:45 a.m. with classes for all ages. Child care will be provided for both the Sunday school and worship services.

At the 7 p.m. evensong service the pastor will continue a study of the Gospel according to Luke titled "Man Realized."

The Rev. Mr. Cravens will conduct the midweek Bible study and prayer fellowship Wednesday at 7 p.m.

69 will be confirmed at Clairemont church

"Sixty-nine in '69" could well be the slogan of this year's confirmation class at Clairemont Lutheran Church.

Sixty-nine young men and women of junior high school age will be confirmed at the 10:30 a.m. service Sunday.

Catechization of the class will be tomorrow at 7:30 p.m., followed by refreshments in the fellowship hall. The following Sunday will mark first communion for the class.

The sermon for confirmation Sunday, given by Pastor Charles Christian, will be titled "Neglected Power!"

Sunday evening at 7:30 a member of the congregation, Miss Roxanne Rothenberg, will present a program including vocal music, the Madison High Madrigal Singers, a comedian and a hypnotist.

Beginning with breakfast at 7:30 a.m., the Sunday school teachers will meet Saturday for a short training session. They will learn the use of new materials for communicating the Gospel.

Students will conduct temple's Sabbath rites

"Religion, Strength of Judaism" will be the sermon topic of Rabbi Maurice Idell, of Temple Beth El, Conservative Temple of North Shores, tomorrow at 8:15 p.m.

Students of the confirmation class of 1969 will conduct the Sabbath services assisted by the Temple Beth El choir under the direction of Henny Weiss and Nate Wolfman.

A reception honoring the confirmants of Temple Beth El's Religious Schools will be hosted by the group's parents.

Saturday, the second day of Shavuot, services will be conducted by Rabbi Idell at 9:30 a.m. The rabbi's sermon topic will be "The Ten Commandments." Yizkor memorial services will be conducted at 10:30 a.m. A kiddush luncheon of lox, bagels and other holiday delicacies will be hosted by Dr. and Mrs. Aaron Weiss after the services.

Sunday rites, brunch planned at Gethsemane

Services for Pentecost, birthday of the church, are planned at the Gethsemane Lutheran Church, 2696 Melbourne Dr., Sunday at 8:15 and 10:45 a.m. Sunday school will meet at 9:30 a.m.

Monday morning at 10 a.m. the Lutheran Church Women will have a Pentecost brunch with the theme "The Spirit in Our Midst." The women's groups of Church of Atonement in San Diego, and Church of Incarnation, Poway, have been invited as special guests.

The Rev. and Mrs. Emory Erlander and delegate Ed Burger are attending at the eighth annual convention of the Lutheran Church in America in Los Angeles, May 19-22 at the International Hotel.

'It Happened at Pentecost' title of sermon

"It Happened at Pentecost" is the title of the sermon to be preached by the Rev. Charles H. Jester during the 10:30 a.m. service Sunday at Mt. Soledad Presbyterian Church, 6605 La Jolla Scenic Dr.

Child care will be provided during the service.

Sunday school for children through the sixth grade and for adults will meet at 9:30 a.m. Nursery care will be provided for young children.

Of the 14,000 banks in the U. S. more than 4,000 now issue credit cards, according to Sen. William Proximire.

Local man to join attorneys

A Kearny Mesa resident has been appointed a deputy city attorney in the Civil Division.

Frederick C. Conrad Jr., 4047 Hatton St., will replace Alex Harper, who is resigning, effective July 1, to enter private practice.

Conrad previously served in the city attorney's office from 1961 to 1963. Before that he was employed by the city Planning Department six years.

A native of Jackson, Mich., he was raised and educated in San Diego. He was graduated from San Diego State College and received his law degree from the University of San Diego in 1960.

Conrad has "an excellent background in Harper's field —planning and zoning law. We're all delighted that he has decided to join us," said City Attorney John Witt.

Conrad currently is an assistant vice president of Louisville Title Insurance Co. He will assume his new position next month.

Folk mass with guitar planned by Lutherans

The "Rejoice" folk mass with guitar accompaniment will be featured in the celebration of Pentecost at 10 a.m. Sunday at University Lutheran Church, 9595 La Jolla Shores Dr.

The Rev. John George Huber, campus pastor, will preach on the theme, "The Whole Gospel for the Whole Man." Child care will be provided.

Plans are crystallizing for a dialogue between pastors and laymen concerned about the Lutheran campus ministry at UCSD. The open meeting is tentatively scheduled for June 1. Information is available by calling 453-0561.

An abbreviated retreat is set for the weekend of June 7-8. The event will include contacts with black and brown UCSD students interested in establishing the Lumumba-Zapata College. A talk by Revelle Provost Paul Saltmann and a sermon Sunday morning by the Rev. Warren Timmermann, "A Radical Faith for a Turned-Off Generation," also are planned.

United Church to discuss 'Person Gap'

The Rev. Ray Thompson, pastor of the United Church of Mission Village, 2650 Melbourne Dr., will conduct the service at 10 a.m. Sunday. He began his second year of ministry to the United Church on Mother's Day.

The Rev. Mr. Thompson points out that much is heard today about the generation gap and the credibility gap. All of these center in the basic problem of person-to-person encounter, and in too many encounter situations, at least part of a person is missing. This is the "Person Gap" —the topic the pastor will discuss Sunday.

At the teenage "Feedback" after the service, high school youth will discuss with Mr. Thompson how they feel this gap can be filled.

Church School for children three years old through junior high and nursery will be provided during the worship.

Affirmation of faith set

Pentecost Sunday will be marked by confirmation services at Christ Lutheran Church, 4761 Cass St., Pacific Beach, as 37 ninth-grade young people make public affirmation of their Christian faith during the 10:45 a.m. worship hour.

During the service the congregation will say farewell to Vicar John Boyd and Mrs. Boyd as they conclude their intern year in the parish.

Missions to be Sunday's topic

The Rev. Billy M. Starnes, former missionary to the Congo, and presently a director of the Advance Program of the board of missions of the United Methodist Church, will speak at both services at the Pacific Beach United Methodist Church Sunday. His theme will be: "Stir What You've Got!"

'Reality Is Not Abstract' is sermon topic

The Rev. John Featherstone, youth director of the United Church of Religious Science in Los Angeles, will address the La Jolla Community Church of Religious Science Sunday on "Reality Is Not Abstract."

Services will be at 10:45 a.m. in the La Jolla Woman's Club, Silverado and Prospect Sts. Junior Church will be conducted across the street in the La Jolla Recreation Building.

Care will be provided for small children during the adult service.

Leslie Cozzens, church soloist, and Mrs. Cozzens, organist, will provide the music Sunday.

DIRECTORY of CHURCH SERVICES

Come and Worship at the Church of Your Choice

Assembly of God

First Assembly of God, Clairemont, 3811 Mt. Acadia Blvd. Dale M. Maw, Pastor. SS 9:45 a.m. Morn. Worship 10:50 a.m. Eve. Service 6 p.m. Midweek family night Wed. 7:30 p.m. 277-3027. Sponsoring Clairemont Christian School.

Assembly of God Pac. Bch. Emerald & Jewell. R. D. Turner. SS 9:45. Worship 11 a.m., 7 p.m. Youth 6:25. 273-6599.

Assembly of God, La Jolla, 648 Genter. Kenneth A. Solberg, minister. Sunday School 9:45 a.m. Morning Worship 11 a.m. Evening service 7 p.m. 459-5666.

Assembly of God, Ocean Beach. Cape May & Ebers. Services: Sunday, 9:30, 11 a.m., 7 p.m. Wednesday 7 p.m.

Baptist

American Baptist — First Baptist Church of La Jolla, 1 block east of La Jolla Blvd. on Genter. Rev. Wm. J. Cravens. SS 9:45 a.m., Worship 11 a.m. & 7 p.m., Youth 6 p.m. Bible Study & Prayer Wednesday Eve. 7 p.m.

American Baptist — First Baptist, Clairemont, 4544 Pocahontas Ave. Rev. Rex Wilson, Pastor. S.S. 9:45 a.m. Worship, 11 a.m. & 7:30 p.m. Youth groups 6:15 p.m. 273-1380

Calvary So. Baptist, The Church in the Round, 6866 Linda Vista Rd. & Comstock. Eugene Slone, Pastor. Worship 10:50 a.m. & 7:30 p.m. SS 9:45 a.m. TU 6:15. 277-7078

Emmanuel Baptist (Gen'l. Conference) 4212 Jewell, Pacific Beach, 274-3345. Rev. Raymond H. Hahn. Worship 8 30 and 11 a.m. SS 9:45 a.m. Evening service 7 p.m.

First Southern Baptist Church of Clairemont, 3219 Clairemont Mesa Blvd. Charles W. Foley Jr., Pastor. Worship 10:45 a.m. and 6:30 p.m. S.S. 9:30 a.m. T.U. 5:15 p.m.

Memorial Baptist (CBA), 2649 Murray Ridge Rd. (Serra Mesa). Rev. William A. Larson. SS 9:45 a.m. Worship 11 a.m., 7 p.m. Active Youth Groups 6 p.m. Bible Study, Prayer & Choirs, Wed. Eve. 7 p.m. 278-1094.

Pt. Loma Southern Baptist Church, corner of Udall & Worden. Henry J. Kenning, pastor. Worship: 11 a.m. and 7:30 p.m S.S. 9.30 a.m. 223-0420, 583-9797.

First Baptist Church of P. B'ch., 1529 Hornblend. 274-6533. S.S. 9:45. Worship 11 a.m., 7:30 p.m. T. U. 6:15 p.m.

Clairemont Baptist (Gen. Conf.). 2610 Galveston (nr. Quad) 276-1922. S.S. 9:30 a.m. Wor. 11 am, 7 pm; YP 6 p.m. Rev. Sidney Wyma, 276-2999. "Preaching the Truth in Love."

University Baptist (Gen. Conf.), 4377 Eastgate Mall (near Scripps Hosp.) La Jolla. Rev. James Young, 453-3944, SS 9:45 a.m. Wor. 11 a.m., 7:00 p.m. Fellowships 6 p.m.

Univ. City So. Baptist Chapel. Meeting temporarily at Curie Elem. School. Chaplain Roy L. Bonner, pastor. S.S. all ages 9:45 a.m Worship Service 10:50 a.m.

Catholic

Sanctuary of Perpetual Adoration, 3888 Paducah Dr. San Diego, Ca. 92117. Weekday Mass 6:15 a.m. Benediction daily at 2 p.m. Sisters in prayer unceasingly, day and night. People of all creeds welcome. Sanctuary is open daily from 6:00 a.m. to 8:30 p.m.

All Hallows Catholic Church, 6602 La Jolla Scenic Dr., La Jolla. Sunday Masses: 7:30, 9, 10:30, 12 a.m. Rev. Edward Creighton.

St. Brigid's Catholic Church, 4735 Cass St. Sunday Masses: 7, 8, 9, 9.30, 10, 10:30, 11, 12 noon, and 5:30 p.m. Weekday Masses 7:30 a.m. and 5:30 p.m.

Christian (Disciples of Christ)

Torrey Pines Christian Church of La Jolla, 8320 La Jolla Scenic Drive. Dr. Ewart H. Wyle, Minister. Church School 9:30 o'clock. Morning Worship 9:30 & 11:00 o'clock.

Central Christian Church (Disciples of Christ). The Rev. Heber H. Pitman, Minister. All New Facilities —201 Fir. (Only 4½ miles from Pt. Loma via Harbor Drive). Worship services at 10:45 a.m. (Nursery). Church School at 9.30 a.m. (All ages). Off-street parking on 2nd & 3rd Streets.

Pacific Beach Christian, 1074 Loring. Worship 8:30 & 11 a.m. Rev. Dan Griffith. Bible School 9:45 a.m. 488-7902.

Christian Missionary Alliance

Pacific Beach C & MA Church, 4240 Gresham, 274-9266. Paul R. Gunther, Pastor. Sunday 11 a.m., 7 p.m. S.S. 9:45 a.m. Wednesday 7 p.m.

Balboa Avenue Alliance Church:
Services 9,45, 11 a.m. and 7 p.m. Phone 278-6266. Balboa at Mt. Albertine. Rev. Chas. Dale, pastor.

Christian (Undenominational)

Mission Bay Christian Church. Meeting at Pacific Beach Women's Club, 5050 Soledad Road. Bible School, 9:30. Morning Worship, 10:30 a.m. Dr. B. E. Junkins, Minister.

Church of Christ

Clairemont Church of Christ.
3951 Dalles Avenue, near Balboa and Clairemont Drive. Bryan S. Brown, minister. 273-5140. Res. 276-2130.

Church of Christ, Scientist

Sixth Church of Christ Scientist, 2340 Chatsworth Avenue. Sunday School 10 a.m., church 10 a.m. Wednesday 8 p.m.

Seventn Church of Christ, Scientist, 4602 Fanuel St., Sunday School 10 a.m., Church 10 a.m. Wednesday 8 p.m.

Eighth Church of Christ, Scientist. 3410 Clairemont Dr. Sunday School 10 a.m. Church 10 a.m. Wednesday 8 p.m.

Church of Religious Science

La Jolla Women's Club, 715 Silverado St. (Ernest Holmes, Founder). Sunday 10:45. Jr. Church, Community Center. Rev. Robert E. Whitworth, Minister. 454-4129.

Ernest Holmes Church of Religious Science, meeting at the Wednesday Club, 540 Ivy Lane at 6th Ave. Sunday services 9:30 and 11 a.m. Sunday School 9:30 a.m. only. Temp. midweek office at 3768 - 30th. 296-2107; Dial-A-Prayer 296-0255. (an Affiliated Church). Dr. Craig Carter, Minister.

Sunday Services 9:30 and 11 a.m. All activities at 3795 Georgia St. 298-7784. Rev. Chet Castellaw, Minister.

Episcopal

St. Elizabeth's, 2825 Merton, Linda Vista. Sundays, 7:30, 9, 11 & 5:30, SS 9 & 11. 277-1644, 277-5400.

Holy Trinity, corner Sunset Cliffs & Brighton, 222-0365. The Rev. John R. Nicholson. Sunday services: Holy Liturgy 7:30, 9, 11 a.m. Wednesday: 9:30 a.m. Liturgy. Holy Days, 6:30, 9:30 a.m. Holy Liturgy.

All Souls, 1475 Catalina Blvd., 223-6394. Service Schedule: Sunday, 8, 9:30 and 11 a.m.; Thursday 9.30 a.m.

St. Andrews by-the-Sea, 1050 Thomas, P.B. Sun. 7:30 HC. 10 a.m Family service. Parish Eucharist, Church School.

St. James by the Sea (La Jolla) 743 Prospect St., 459-3421. The Rev. Robert M. Wolterstorff, Rector. Sunday services: 7:30, 9 & 11 a.m. Wed. & Thurs., 10 a.m.; Fri. 7:30 a.m.

Jewish

Temple Beth El, Conservative Synagogue of Clairemont, 3410 Mt. Acadia Blvd. 279-1440. Rabbi Maurice Idell. Services: Friday evening 8:15 p.m. Saturday morning 9 a.m. Daily religious school, 4:30-6 p.m.

Lutheran

Clairemont Lutheran Church, 4271 Clairemont Mesa Blvd. Worship 8, 9, 10.30 a.m. and 7 p.m. Sunday School, 9 & 10:30 a.m. 273-7423. C. R. Christian Sr., Pastor. 453-3591. R. A. Knutzen, Pastor of Youth & Education, 273-7820.

Bethany Lutheran Church, Cape May & Sunset Cliffs Blvd., Ocean Beach. Rev. W. C. Laatz. Sunday School and Bible Class 9 a.m. Worship 10:15. 222-7295.

Atonement Lutheran, 7250 Eckstrom, 278-3233. John W. Spann, Pastor. Worship 8 & 10:30. Sunday School 9:15.

Holy Cross Lutheran — 3450 Clmt. Dr. 273-2886, 276-0917. Services: Sunday 8 & 10:45 a.m., S.S. & Bible Classes, 9:30 a.m. Rev. Donald F. Koenig.

La Jolla Lutheran Church, 7111 La Jolla Blvd., 454-6459. C. H. Donhowe, Pastor. Worship 8:45 & 11 a.m. S.S. 10 a.m.

Peace Lutheran Church, 6749 Tait St., Linda Vista, 277-2783. C. W. Huckaby, pastor. SS & Bible classes 9:30 am. Worship 8 & 10:45 a.m. Pastor's info. class Fri., 7.30 p.m.

St. Peters by the Sea. Sunset Cliffs & Adair, Ocean Beach. Rev. Vlad P. Benko, pastor. Worship at 9 & 10:30 a.m. Sun. School 10:30 a.m. Visitors welcome. 224-2894, 224-2895.

St. Paul's Lutheran, Pacific Beach, 1376 Felspar, 488-3248, 273-8887. Rev. G. C. Schramm, Pastor. 8:15 & 11 a.m. worship service. Sunday School and Bible Classes 9.45 a.m.

Christ Lutheran, 4761 Cass, Pacific Beach. 488-4956. Church 8:15, 10:45: S.S. 9:30, 10:45 a.m.; Wed. 7.30 p.m.

United Methodist

Linda Vista Methodist, 6869 Tait St. Armon F. Lathrop, Min. Church School 9.30 a.m. Worship 11 a.m. Nursery.

Pacific Beach United Methodist Church, 1561 Thomas Ave., 274-6573. Rev Milton Weisshaar, Minister. Church School 9:30 a.m., Worship 9:30 & 11. Nursery care during services. Youth Fellowship at 6.30 & 7:00 p.m.

Point Loma Methodist, 1984 Sunset Cliffs. 224-2995. Rev. Robert B. Fehlman. 224-5509. Church School and Worship 9:30 & 11 a.m. Nursery care at all services. Three Youth Groups 6:30 p.m.

St. Mark's United Methodist Church, 3502 Clairemont Dr. 273-1480. Rev. D. J. Shelby, minister. 276-3745. Worship services 8:30, 9:45 & 11 a.m. Nursery all hours.

North Clairemont United Methodist, Genesee Ave. at Mt. Herbert. Worship Services and Church School 9 am. and 10:30 a.m. Nursery both hours. MYFs 6:30 p.m. Albert Jansen, Minister. 278-2513.

La Jolla United Methodist Church, 6063 La Jolla Blvd. Charles E. Dennis, Minister. Worship 9:30 & 11:00 a.m. Child care both services. 454-7108.

United Presbyterian

First Presbyterian Church, Fourth Avenue at Date St., San Diego. 8, 9:30 & 11 a.m. Sunday School 9:30 & 11 a.m.

Pacific Beach Presbyterian, 1675 Garnet, 273-9312. Pastors J. V. Roth, Jon S. West. Sunday services and Church School 9 and 10:30 a.m. Serving here since 1888.

Linda Vista United Presbyterian Church, 2130 Ulric St. Darrald P. Hert, Pastor. Church School 9:30 a.m. Worship 10.45 a.m.

Orthodox Presbyterian

Orthodox Presbyterian Church meeting in SDA Church, 4425 Valeta St., Pt. Loma. Near intersection Nimitz & Pt. Loma Blvd. S.S. 9 a.m. Worship 10 a.m., 7 p.m.

Reformed Church in America

The Family Reformed Church of Clmt., 3520 Mt. Acadia Blvd. Rev. Daniel H. Fylstra. S.S. 9:00 a.m. Morning Worship 9 & 10:30 am. Youth meetings 6 p.m. Eve. Worship 7 p.m. Midweek service Wed., 7:00 p.m. 278-0863.

United Church of Christ

Pioneer United Church, 4905 Jellett St., San Diego 10. 276-4881. Melvin H. Harter, Pastor. Worship Services and Church School, 9 & 10:30 a.m.

Community Congregational Church of Pacific Beach, David E. McCracken, Minister. 2088 Beryl Street. Church School 9.30 a.m. Adult Forum 9:30. Worship 10:50 a.m.

LA JOLLA COMMUNITY CHURCH OF RELIGIOUS SCIENCE
Sunday Services 10:45 a.m.
La Jolla Woman's Club
(715 Silverado)
Office — 7760 Fay Ave.
La Jolla — 454-4129
Junior Church 10:45 a.m.
La Jolla Recreation Center
(Across Street from Woman's Club)
FOR DAILY INSPIRATION
454-5110

"NEW LIFE CAMPAIGN"
(Revival)
MAY 25 TO JUNE 1
7:30 P.M. NIGHTLY
Rev. Allen Herr
GRACE BRETHREN CHURCH
3455 Atlas St. — 277-5364

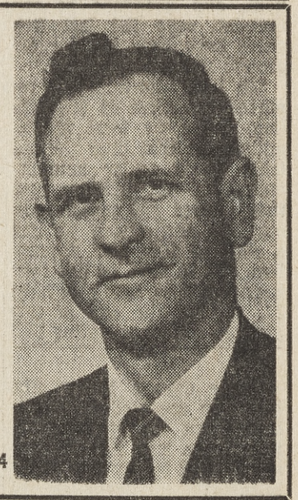

23 YEARS of continuous and dignified service to the community . . .

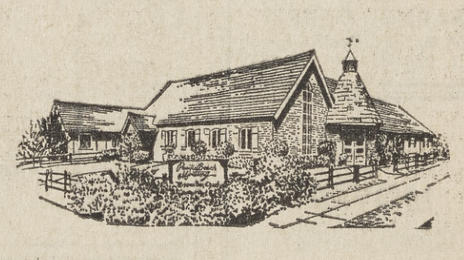

Mission Bay Chapel & Pacific Beach Mortuary, Inc.
4710 CASS STREET
PHONE 488-5553 or 488-7575

College Center Chapel
6322 El Cajon Blvd.
Featheringill mortuary
Loma Mesa Chapel
2633 Denver St. at Clairemont Dr.
Both Chapels — Telephone 583-9511

The Following Firms Encourage Your Church Support

TITLOW INSURANCE AGENCY
4993 Niagara 223-1685
INSURANCE SERVICE SINCE 1928

B.F. Small's
7741 FAY AVE.
454-0341 LA JOLLA

CLEANCRAFT
Laundry & Dry Cleaning
Free Pickup & Delivery
712 Pearl St. La Jolla
454-0421

Circle Realty
Realtors
3984 Clairemont Mesa Blvd. 273-8921

Pentecost is theme of rites for PB church

This Sunday the Pentecost celebrations at the Pacific Beach Presbyterian Church, 1675 Garnet Ave., will center around the theme "Pentecost Experience: Illusion or Reality."

Using the themes of two contemporary anthems — to be sung by the Choristers Folk Choir of the church—the Rev. Jon S. West will preach on the traditional Pentecost passage from the second chapter of the Book of Acts of the Apostles at the 9 and 10:30 a.m. services.

Members and friends of the church will participate in the ecumenical Pentecost celebration, at 7:30 p.m. Sunday in the Civic Theater. An outside pre-celebration festival will begin on the Civic Theater plaza at 5:30 p.m.

Talk scheduled on population at PB church

Willard Johnson, director of San Diego Planned Parenthood, will speak to the congregation on "You and the Population Explosion", during the 9:30 a.m. forum Sunday at Community Congregational Church of Pacific Beach, 2088 Beryl St.

"A Holy Spirit Happening," a sermon observing Pentacost, will be delivered by the Rev. David E. McCracken at the 10:50 a.m. service.

Church school will convene at 9:30 a.m., and nursery care will be provided for the forum and worship services.

Plans are under way for a vacation Bible school from July 21 through Aug. 1.

Congregational church to hear guest sermon

At the Union Congregational Church, 1216 Cave St., La Jolla, the Rev. Arnold R. Boucher will be the guest minister Sunday at the 11 a.m. service. His sermon will be "Contributing Christians." The scripture will be taken from Isaiah 51:1-7. Music for the service will be provided by a guest organist, Mrs. Constance Virtue, and the choir.

The Sunday school, from 10:30 a.m. to noon, will include service in the sanctuary, classroom study and activities, and youth choir. Nursery care will be provided for younger children.

Temple slates rites to honor Shavuot today

Temple Beth Israel will observe Shavuot with a worship service and confirmation exercises today at 8 p.m. in the temple sanctuary.

Rabbi Joel S. Goor will lead the religious service. The graduating class of the religious school's 10th grade will present "Conflict and Concord, An Original Confirmation Cantata" by Rabbi Pilchik, Rabbi Greene and Cantor Summers.

The holiday of Shavuot, commemorates the giving of the Torah to the Jewish people on Mt. Sinai.

Judge, dean plan address to the Baha'is

Judge James F. Nelson of the Los Angeles Municipal Court and his wife, who is interim dean of Gould Law Center at the University of Southern California, will discuss "World Order Through Divine Law" at 3 p.m. Sunday in the Palm Room of the U.S Grant Hotel.

The talks are sponsored by the Baha'is of San Diego. The Baha'i faith proclaims man's primary purpose is to know and to love God and to carry forward an ever advancing civilization. Laws and teachings to further this growth are believed to have been revealed by God progressively through His Prophets.

Seaman serves

Seaman Timothy S. Gaughen, USN, son of Mr. and Mrs. William J. Gaughen, 2255 Clove St., Point Loma, is serving aboard the nuclear-powered attack aircraft carrier USS Enterprise with Task Force 71 in the South China Sea. The task force was established upon notifiration of the shooting down of a Navy EC-121 reconnaissance aircraft by the enemy.

Lutherans plan Pentecost rites

On Pentecost Sunday the Rev. Charles H. Donhowe, pastor of La Jolla Lutheran Church, 7111 La Jolla Blvd., will speak on the theme "I Will Pour Out My Spirit."

Services will be at 8:45 and 11 a.m. Confirmation of young people will be at the 11 a.m. service. Sunday school and adult Bible discussion classes will meet at 10 a.m., and there will be an informal Sunday evening service at 7 in the chapel.

There will not be a meeting of the American Lutheran Church Women executive board this Monday.

Memorial plans panel on drugs

A panel discussion on drug use and misuse is planned at 6:30 p.m. Thursday in the auditorium of Memorial Junior High School, 2884 Marcy Ave.

The panel will include Ross Berronda, of the San Diego Police Department; Joseph House, area supervisor of the state Narcotics Bureau; Edward Distler, a local physician, and Capt. S. A. Bobczynski (USN ret.). Jim Harrington, vice principal, will be panel moderator. The public has been invited.

LJ church sets rites

Worship services will be conducted at La Jolla Presbyterian Church Sunday at 9 and 11 a.m. The Rev. Louis Evans Jr., pastor, will be in the pulpit. Child care will be provided in the Christian Education Building.

The anthem, "Go Not Far from Me, O God," will be sung by the chancel choir ensemble at the 9 a.m. service and by the full choir at the 11 a.m. service.

Church school for nursery through junior high will meet at 9 a.m., and for nursery through sixth grade at 11 a.m. The senior high class will meet at 10:30 a.m.

The junior high fellowship will meet at 6:15 p.m., the Koinonia at 7:15 p.m., the Collegians at 7:30 p.m., and the single young adults at 7:30 p.m.

During both world wars Switzerland maintained a strict neutrality. A ring of mountain fortresses was so elaborate and efficient the country was never invaded because would-be foes figured the invasion would be too costly.

'Live with God' topic of sermon

On Pentecost Sunday the Rev. Charles Dennis will preach at the 9:30 and 11 a.m. services at La Jolla United Methodist Church, 6063 La Jolla Blvd. The sermon topic will be "Live with God."

Nursery care will be provided during both services, with church school beginning at 9:30 a.m.

Sunday at 7 p.m. the congregation will share in the ecumenical Pentecost service at the San Diego Civic Theater sponsored by the San Diego County Conference of Churches.

Rites, classes planned in PB

"There Is a Penalty for Disobedience" will be the message delivered by Russell M. Ingalls, minister of the Pacific Beach Church of Christ, 4243 Ingraham St., at the 10:50 a.m. worship service Sunday. For the 6 p.m. service his subject will be "God's Providence."

Bible school classes begin at 9:45 a.m. Sunday with classes for all ages. Nursery care for infants will be available during the services.

Midweek Bible study will meet Wednesday at 7:30 p.m.

Muirlands sets spring concert

The annual spring concert presented by the chorus, orchestra and band of Muirlands Junior High School will be 7:30 p.m. Wednesday at the school, 1050 Nautilus St., La Jolla.

The concert will be dedicated to Walter Mentze, retiring teacher at the school. New PTA officers will be installed prior to the concert. Tickets—$1 for adults and 50 cents for children—will be available at the door.

Soccer is Russia's national sport.

Newberrys

IF IT'S QUALITY YOU'RE LOOKING FOR

MERRY MAY DAYS

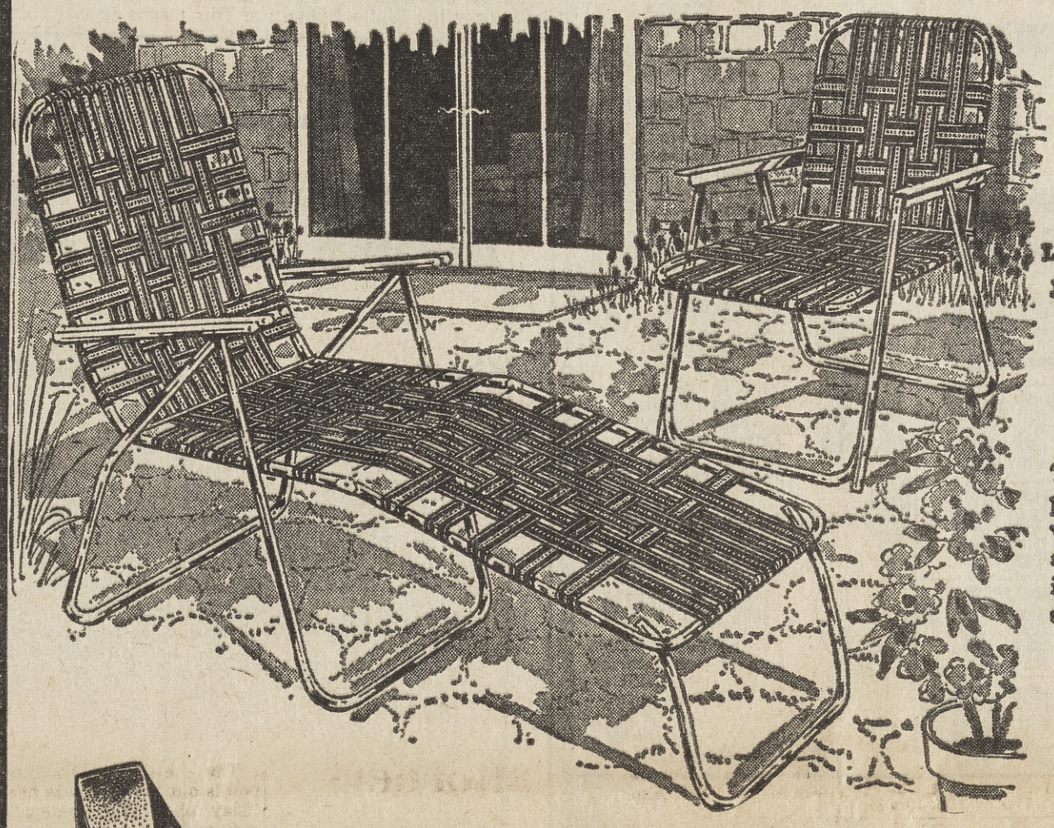

LIGHTWEIGHT ALUMINUM FOLDING CHAIR, CHAISE

chair 2 for 5.00 Reg. 3.99

chaise 5.00 Reg. 7.49

Take 'em along to the beach, picnics, anywhere. They're lightweight, fold flat for easy storage. 1" polished aluminum tubing, green poly webbing. Sun and shower resistant. Big values.

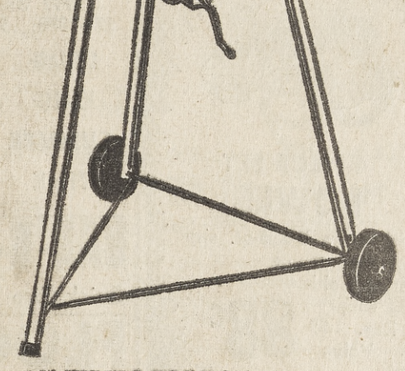

24" JUMBO BIG BOY GRILL ROLLS ALONG ON WHEELS

sale 6.00 Reg. 8.95

Big 24" bowl is the big feature of this sturdily constructed Big Boy barbecue grill. Jet black finish bowl with adjustable chrome grill, convenient side carry handle, 5" wheels. A winner from every angle!

POLY PLASTIC COMFORT CHAIR

3.99

Won't chip, crack, fade, washes clean. For indoors, out. Decorator colors.

sale

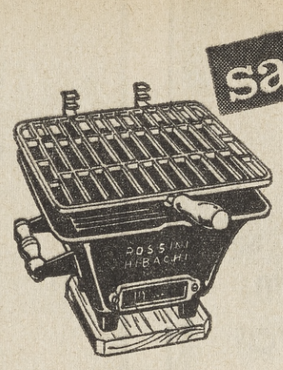

10" SINGLE GRILL HIBACHI

4.88 Reg. 5.95

Hibachi cooks many dishes. Cast iron with adjustable grid, draft doors.

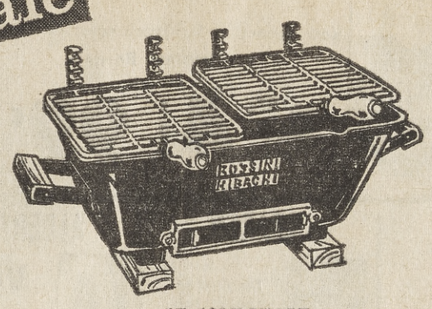

17x10" DOUBLE GRILL HIBACHI

8.88 Reg. 10.95

Black cast iron with adjustable twin grids, wooden handles, draft doors.

PORTABLE GRILL

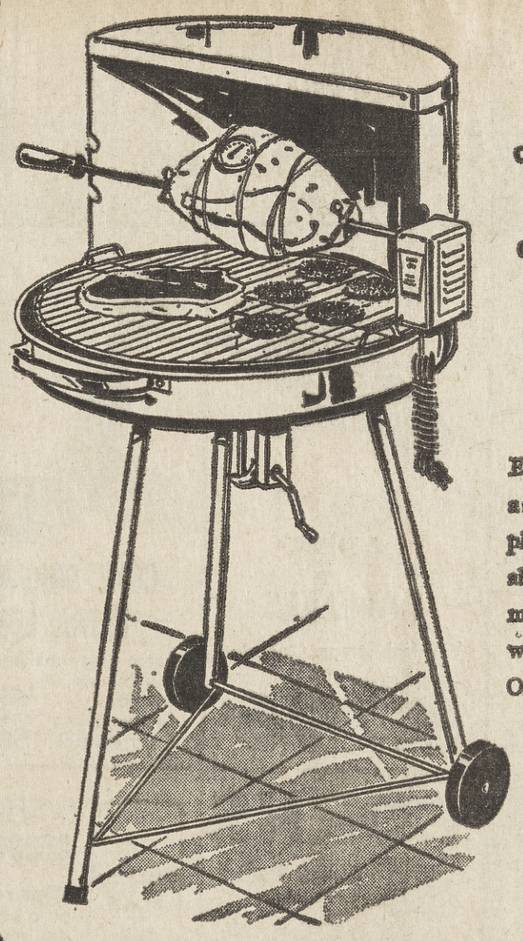

SAVE 4.07

OUR MOTORIZED HOODED 24" OUTDOOR GRILL

11.88 Reg. 15.95

Easy to carry, wheels anywhere. Chrome plated spit, tines, adjustable grill, U.L. approved motor. Sturdy steel bowl with handy handle. Orange.

Just say... "CHARGE IT, PLEASE"

2.44

GAY PLASTIC BAG-TOTE

Reg. 2.99. Double-stitched bag with strong handles insulated to keep food, drinks, cold for hours.

RELAX IN THE INNERSPRING CHAISE

For those soft summer days, 5" innerspring pad and full helical springs -- easy living when you need it most! Wrap-around arms, 4-position adjustment, rolls at a touch on 6" wheels. Floral print cover.

Reg. 24.95

18.88

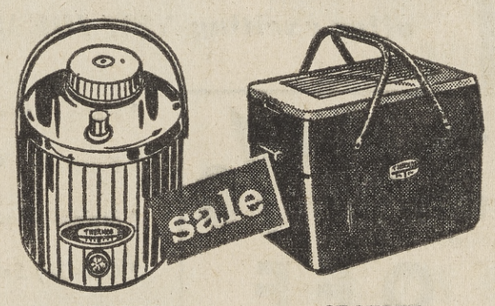

1 GALLON PICNIC JUG

1.66 Reg. 2.29

Non-break molded poly keeps liquid hot or cold. Sturdy handle.

37 QUART PLASTIC CHEST

6.66 Reg. 7.95

Lightweight, easy-to-clean . . . keeps food hot, cold for hours.

sale

32-QT. JOLLY FOAM CHEST

97¢ Reg. 1.79

Multi-color foam chest insulates all food, liquids.

ELECTRIC FIRE LIGHTER

1.44 Reg. 1.99

U.L. approved lighter, safe to use, heats fast, creates no mess.

Newberrys

CHAIR AND CHAISE PADS

Weather-resistant vinyl covers in assorted colors filled with ½" bouncy foam rubber.

Chair pad, 18x35" Reg. 1.79 1.27

Chaise pad, 20x72" Reg. 2.49 1.77

MOST ITEMS AVAILABLE AT YOUR NEARBY NEWBERRYS DEPARTMENT STORE

MISSION VALLEY CENTER - PACIFIC BEACH PLAZA - COLLEGE GROVE - 54th AND EL CAJON BLVD.

FURNACE SERVICE

SAFETY CHECK — HEATING SYSTEM

- Safety controls checked
- Pilot orifice & thermocouple cleaned & adjusted
- Dirty filters replaced
- Fan & limit controls checked and adjusted
- Thermostat checked and cleaned
- Fan belt checked for tension and wear
- Motor and Blower lubricated

call: **BOSSERT** Inc.

SHEET METAL • AIR CONDITIONING • HEATING
1833 Garnet, Pacific Beach 273-8811 week days
8 a.m. to 5 p.m. Emergency calls radio dispatched

Soliloquy

by HUGO

Boys' Clubs will handle scholarships

The San Diego County Boys' Clubs Foundation has been chosen to handle the Spence Reese Scholarship Foundation, which annually provides four $8,000 college scholarships for boys graduating from high schools throughout the United States.

Joseph C. Jacobs, executive director of the Boys' Clubs of San Diego, has been appointed chairman of the scholarship committee. Each scholarship granted will provide $2,000 annually for students at the college of their choice.

The scholarships are available to male high school students planning to study in the fields of medicine, law, engineering or political science.

The deadline for applications is June 10. Forms for applying for the scholarships are available at the Boys' Clubs of San Diego office, 2930 Marcy Ave.

The first American multi-colored postage stamp to be produced features the flag flying over the White House.

Ask The Principal

By NORMAN E. WOLLITZ

Is it true that schools in other countries do a better job of educating bright children than we do in this country?

This comment is often heard, but it almost assumes a "yes" answer. That is an oversimplified answer, primarily due to the fact that most European nations focus a great deal of attention on the academics, which favor the talented child.

This is because some nations select the elite very early and place them in special schools. Usually these schools are expected to maintain a rather rigid class structure. Those not selected for the academically oriented shools are assigned to programs which emphasize more practical education.

Most high schools in the U. S. are comprehensive in nature, meaning that students in a variety of programs are housed in the same school.

Here in San Diego we have the academically talented students attend the same school as the future mechanics. This means special classes for talented students must be established within the regular shools. Many such programs are now being conducted. The balance between academic and practical education is necessary for the gifted, average or slow student.

Even though we do not maintain an elite society, we are making real strides in providing for gifted students.

Pilot honored

Capt. Thomas W. Young, son of Mr. and Mrs. H. Mark Young, 2643 Hidden Valley Rd., La Jolla, has been graduated with honors from the Air University's Squadron Officer School at Maxwell AFB, Ala. Capt. Young was specially selected for the 14-week professional officer course in recognition of his potential as a leader in the aerospace force. He is being reassigned to Offutt AFB, Neb., as a reconnaissance pilot.

Scotland's season for trout fishing is from March 15 to Oct. 6.

Prescriptions filled promptly, courteously

"Your good health is our most important concern!"

YOUR Rexall PHARMACY

DRUG KING

Lowest Prices- Rexall Highest Quality

Pacific Beach
1792 GARNET AVE.
274-1870 9 a.m. - 10 p.m.

BLUE CHIP STAMPS

Downtown
4th and BROADWAY
233-6545 7 a.m. - 11 p.m.

DRUG KING SUMMER TIME

GOOD BUYS

4-PIECE SET **BOWLS** with extra Big 5-qt. size Easy Pour Spout. Handy Holding Ring. Reg. 1.29 Value **88¢**

SWIM FINS Contoured for styling and more power and comfort all sizes **1.88**

SEA & SKI Dark tanning oil for fast, dark tan, protects against sunburn 4 oz. Reg. 1.75 **99¢**

BAR-B-Q STARTER Quick Fire Hickory Scented. Qt..... **33¢**

FLOOR WAX Acrylic, Self-Polishing. Qt. ..... **28¢**

LIGHT BULBS 100 or 40 Watt. 4-year Life ..... **17¢**

WASH 'N DRY 22 Pre-moist Disposable Towellettes, 98c ..... **67¢**

RECORDING TAPE 150 feet 1½-mil. size, Reg. 29c ..... **17¢**

TUSSY DEOD. 2-oz. Cream or 1¾-oz Roll On. Reg. 1.00 ..... **50¢**

GIANT **HIBACHI** 9½ inch square adjustable grill with heat control fire box 5.00 Value **3.39**

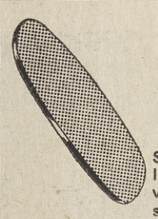

FOAM SURF BOARDS X1 Torpedo Board Support up to 250 lbs: cannot deflate when in surf or pool Save $1.... **1.99**

PERSONAL RADIO 6 Transistor, complete with carry strap, battery and ear phone **3.38**

LITTLE FIREMAN **BUBBLE BATH** Luxury liquid bubble bath in cute bath toy RED FIRE EXTINGUISHER with hose 16 oz. Reg. 99c .... **69¢**

BANTRON Curbs the Tobacco urge. Helps stop Smoking 15 tabs Reg. 1.50 **88¢**

MEN'S **ELASTIC SUPPORT HOSE** Full footed long lasting exclusive construction. Lycra Spandex. Reg. 2.99 **99¢**

NEW 2-PLY **CHIFFON TOWELS** New decorator Sunfresh color or decorated Printed Borders. Reg. 37c Value 4 FOR **99¢**

GERITOL Fortified tonic of high potency 14 tabs trial size Reg. 1.29 **77¢**

SUNGARD Sunscreen lotion protects sun sensitive skin Reg. 2.59.... **1.88**

LISTERINE ANTISEPTIC Kills germs by millions on contact 14 oz..... **77¢**

LADIES' SANDALS Wet look straps. Gay printed innersole, short Capri heel. Reg. 1.19 **96¢**

COTY ORIGINALS ULTRA LEGS Foam leg make-up. No muss, no streaks. Covers flaws 4 oz. aerosol **3.00**

CLEARSIL Medicated cream for treatment of pimples and acne 89c.... **58¢**

ALBERTO VO5 Hairdressing And conditioner Reg. 1.09 **69¢**

REDI SHAVE BOMB Your choice of regular or menthol Giant 14 oz. bomb **79¢**

NUTRI TONIC Creme Shampoo Cleanses gently in hard or soft water 1 lb. spec. **99¢**

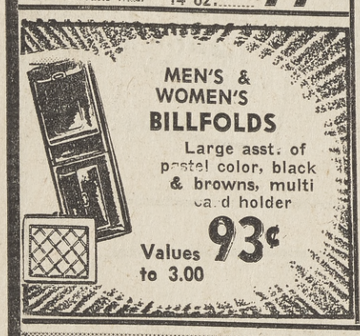

MEN'S & WOMEN'S **BILLFOLDS** Large asst. of pastel color, black & browns, multi card holder Values to 3.00 **93¢**

CORNS Quick Relief with Dr Scholl's Foam-Ease Pads Reg. 45c ..... **38¢**

FOOT DEODORANT Effective, all-day protection against offensive foot odors. Helps keep feet dry. Reg. 1.50 ..... **1.23**

PETAL SCARF OR HATS Cover or add beauty to your hair. Reg. 1.98 **99¢**

Kentucky Whiskey Shady Brook mild blend 80 proof 5th **3.29**

Bottled in Bond Lucky Strike St: Bourbon 100 proof 5th **4.19**

Andre Cold Duck Extra dry blend of champagne & sparkling burgundy 5th **1.99**

MEN'S **CLOTHES BRUSH** Two type bristles beautiful grain, hard wood handle **1.19**

NOVELTY KEY RINGS Over 100 different styles .... **77¢**

SHOWER CAPS Virgin vinyl Reg: 29c **13¢**

BUTANE LIGHTER Beautifully decorated in two-tone metal **4.99**

Imported SCOTCH Glenroc extra light blend 80 proof 5th **3.99**

SEAGRAMS 7 Crown blend .... ½ gal. **11.39**

TEN HIGH St: bourbon 80 proof ½ gal. **9.85**

EDEN ROC Calif: brandy, 80 proof 5th **3.99**

GILBEY'S Dry gin, 90 proof .... ½ gal. **9.95**

COUPON
ASPIRIN Hobart's 5-grain USP Bottle of 100
10¢ Limit 5
COUPON VOID 5/26/69

COUPON
GIFT WRAP Shower & Wedding. Just in time to stock up for June. Reg. 25c **10¢**
COUPON VOID

...yesterday you talked about getting new draperies...come in now...phone

SAVE 20%

ONE WEEK ONLY — THRU MAY 29

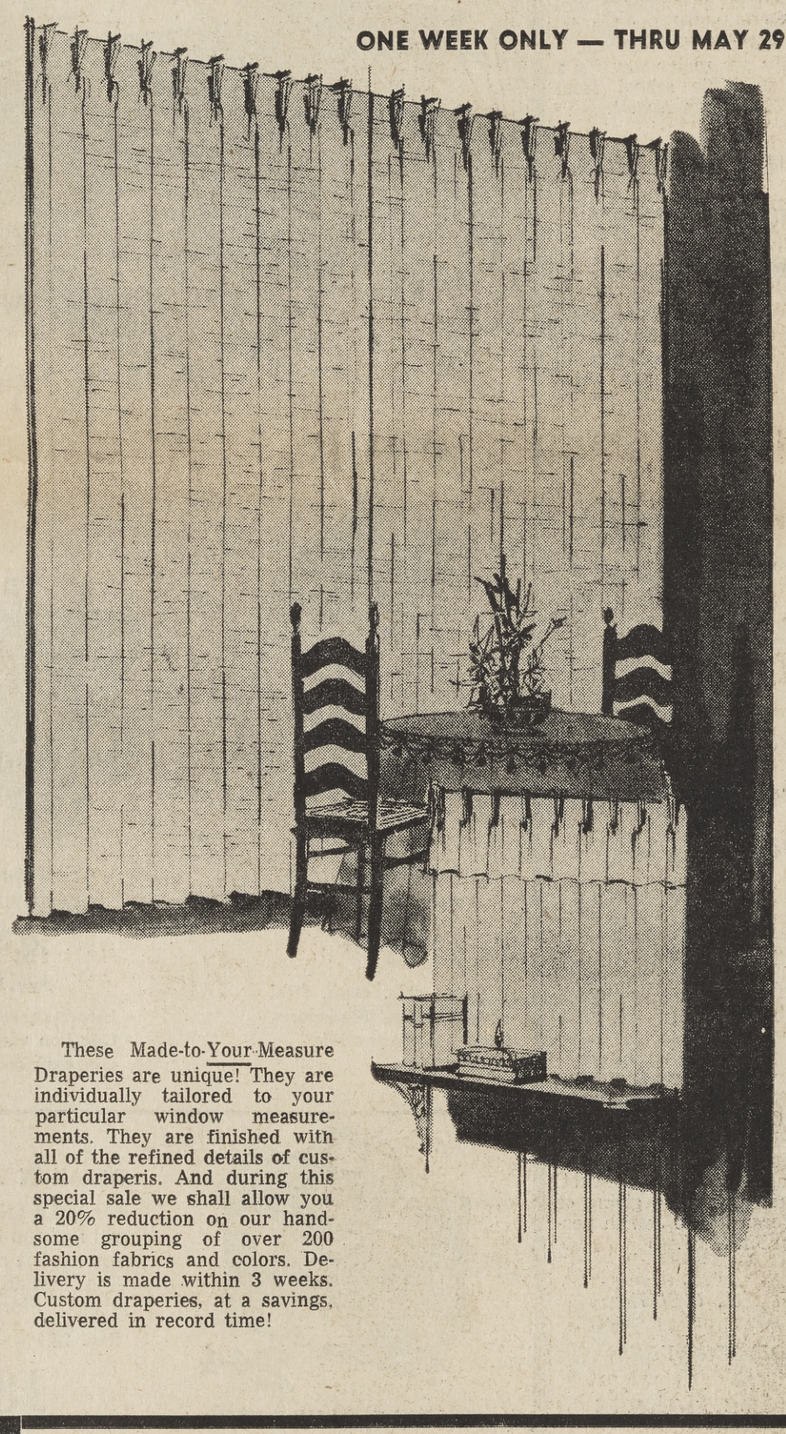

These Made-to-Your-Measure Draperies are unique! They are individually tailored to your particular window measurements. They are finished with all of the refined details of custom draperis. And during this special sale we shall allow you a 20% reduction on our handsome grouping of over 200 fashion fabrics and colors. Delivery is made within 3 weeks. Custom draperies, at a savings, delivered in record time!

DECORATIVE SHADES

offer exciting NEW IDEAS for windows

20% OFF

- Hand Made In Our Workroom
- Fringed - Scalloped - Valances
- Stripes, Boucles, Textures
- One-Day Service on Plain Shades

Garnet Carpet

1904 GARNET, PACIFIC BEACH

274-6411 OPEN MONDAY NITES 'TIL 9 454-4614

37 earn fellowships in North Shores area

Thirty-seven North Shores residents have been named Graduate Fellows by the state Scholarship and Loan Commission. They will each receive financial assistance at the graduate school of their choice within the state.

Over 1,100 fellowships were available this year. Fellowships are awarded to academically able students who are in need of financial assistance at the graduate level.

Area residents and the schools they plan to attend include: Bonnie Barnett, the University of California here (UCSD); Patricia Benefiel, UCSD; Gerald Bergevin, UCSD; James Brom, UCSD; Charles Buel, UCSD; Gary Carroll, UCSD; Lynn Fauth, Stanford University; Barbara Gehring, Stanford; Kathleen Grantham, University of California at Los Angeles (UCLA); Therese Hanafin, San Diego State College, and Dennis Harvey, UCSD.

Also Thomas Herberg, Claremont Graduate School; Dale Hockstra, Stanford; Leonard Jarrott, Claremont; Charles Klingman, California Western University; Richard Knott, UCLA; Karl Kottman, UCSD; Linda Leca, UCLA; William Lunch, Stanford, and Francis Marcolongo, UCSD.

Others are Christopher Martin, UCSD; Joan McIver, UCSD; Ben Mijuskovic, UCSD; Carl Minda, UCSD; Gary Mullin, U. of California, Santa Barbara; Joan Onffroy, UCSD; Rector Page, UCSD; Edward Porcella, UCSD; Martin Samuels, University of San Diego College for Men, and Stephen Sargent, Cal Western.

Also Steven Schafer, UCSD; Peggy Smith, UCSD; Robert Tyce, Stanford; Michael Washburn, UCSD; Betty Wong, UCSD; Shirley Wong, UCSD, and Harry Yesian, UCSD.

To Your Health

At first glance, the idea of any relationship between tuberculosis (TB) and arthritis seems about as unlikely as a culinary merger between spaghetti and ice cream. Yet there is an important link between the two hazards (TB and arthritis, that is). It's a matter of treatment methods.

Arthritis commonly is treated with steroid drugs; and these drugs can reactivate tuberculosis in a former patient. Steroid drugs also can cause breakdown into active TB on the part of one who is infected with the tuberculosis germ but so far has not actually been ill.

The implications of all this are sufficiently plain — and ominous. The activation of TB by steroid drugs can be particularly unfortunate in one who lives or works closely with numbers of people—for example, a school teacher or an institutional worker. Local epidemics of TB have been traced to school employes under treatment for arthritis who have a past, half-forgotten history of tuberculosis.

The American Thoracic Society (ATS), medical section of the National Tuberculosis and Respiratory Disease Association, recommends that no patient be given steroids without a prior checkup to find out whether he has a history of TB or currently is infected. This information can be gained through a tuberculin test or a chest X-ray; the ATS recommends both in such cases. It also recommends that anyone who has been receiving steroid treatment, and has a positive reaction to either test, be given the highly effective anti-TB drug isoniazid while steroid treatment is in progress and for six weeks thereafter.

As a matter of simple safety, all school employes should receive a TB checkup periodically, plus appropriate treatment where disease or infection is found. For further information ask your Christmas Seal association.

Summer geography trip scheduled at SD State

Student geographers at San Diego State College will take a 2,300-mile bus trip this summer to inspect at first hand the physical and historical geography of California.

The see-it-yourself class will tour the Danish village of Solvang, the San Antonio Mission, the wineries of Napa Valley, Lake Tahoe and make overnight stops in Monterey, San Francisco and Sacramento. There will be stops at Sutter's Fort, Sonoma, Mt. Lassen, the Redwoods, Eureka and Fresno.

The program, Aug. 11-29, will be comprised of a week's preliminary classroom study, a 10-day field trip and three days of summary study.

A June 1 deadline has been set for a limit of 31 students who may enroll for college credit. Total cost of tuition, transportation and accommodations is $192.

Further information is available by writing Dr. James Blick, Department of Geography, San Diego State College, San Diego 92115.

Repairs jets

Army Pfc Michael B. Low-Fenwick, son of Everett W. Fenwick, 4678 Jutland Dr., Clairemont, was recently assigned to the 303d Transportation Company in Vietnam as a turbine engine mechanic.

Only the female fly bites its victims.

The most revolutionary TV antenna ever developed!

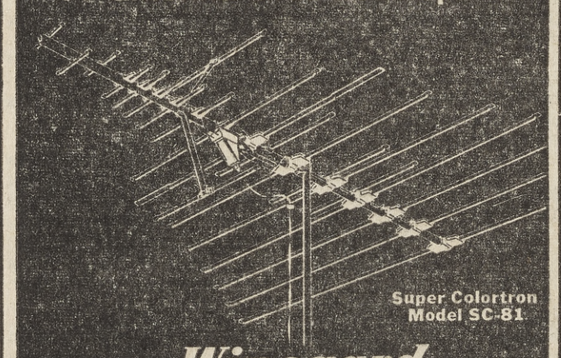

Super Colortron Model SC-81

new *Winegard* SUPER COLORTRON

PRICED AS LOW AS $19.95

WE USE AND RECOMMEND

ALLIANCE TENNA-ROTOR®

"We'll Hop Right Over"

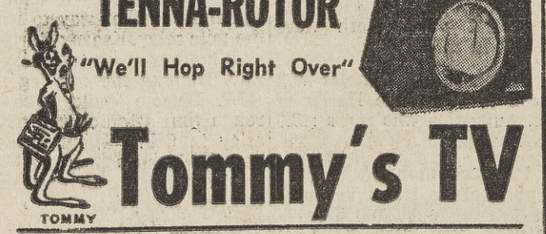

Tommy's TV

PACIFIC BEACH
1637 Garnet
274-6933

LA JOLLA
904 Pearl at Fay
459-4191

MILLER'S WEST

At All 3 Miller's West Stores — Garnet at Mission • Loma Square • Pacific Plaza

EOM Fabulous End-of-Month Clearance and Other Great Buys — Thursday, Friday, & Saturday

At All Three Miller Stores

Ladies' CAPRIS Below ½-Price!

Reg. 8.88 3.99

Orange, olive, brown, black, red, blue, pink, tan! Solid colors, muted or bright plaids. 100% stretch nylons, stretch nylon-rayon blends, or Fortrel® polyester-cotton blends that need no ironing. Some with detachable stirrups. Back-zip, side-zip, front-zip, or elastic waist styles. Misses' sizes 8-18.

Reg. 4.99 Bermudas Reduced

Or 2.59 each. Beautifully tailored bonded Orlon® acrylic knits in gold, orange, brown, green or blue. Elastic waist styles. Misses' sizes 8-18. 2 pairs for $5

Ladies' Finer Pantsuits, Now

9.99 Reg. 19.99 Smartly tailored, double or single-breasted Jackets with straight-leg Capris. Bonded Orlon® acrylic knits in black, navy, brown, gold. Black, blue or brown checks on white. Ripple or flat knits. Misses' sizes 8 to 18.

At All Three Stores

Reg. 12.99 to 19.99 Ladies' and Junior's DRESSES

Misses' Silk Shifts
Junior's Blouson
$5
Junior's Skimmer Dresses

Exquisite, pure silk Shirt-dresses with delicate flower prints in pink, yellow, green, or blue. Long-sleeve styles. Sleeveless, swingy Blouson Dresses in Dacron® polyester or Arnel® triacetate. Impact prints, some pastels. Jaunty, short-sleeved skimmers in rayon-cotton-flax blends. White with striped bib insert. Misses' sizes 6-12. Juniors' 3-15.

Misses' Date-Time 12.99 Dresses $2

Gleaming rayon fabric . . . in summer white. Sheath styles, some with romantic Juliet sleeves, some with mandarin collar. Broken misses' sizes 8-16. Loma Square, Pacific Plaza

Misses' 39.99 to 49.99 Spring Coats ..... $25 and $35

Misses' 19.99 Corduroy Jackets, Now 12.99

Junior's 12.99-35.99 Jumpsuits ..... $8-$25

Edith Flagg Dresses
Reg: 35.99 to 79.99 $20 to $50
Coat and Dress Ensembles, chic short-sleeve skimmers. Polyesters, linens, wools, crepes. Garnet at Mission

Garnet at Mission

At All Three Miller Stores

Famous-Make BIKINIS

Exotic Print Bikinis, Reg. 8.99, Now Reduced

Alluring Bikinis specially priced! Back-button Tops with built-in bra. Bikini pants have elasticized legs and waist. Bright summer prints in multi-color combos — orange, pink, red, green, blue, yellow . . . Sleek acetate knits. Fully lined. Misses' sizes 8-14. 2 for $8

Swim Suit and Coverup Sets 6.99

Reg. 12.99. Famous-make Bikini Swim Suits with matching hip-length cover-ups! Flower prints on acrylic fabric. Suits are fully lined. Misses' 8-14. All 3 Stores

Acrylic Cardigans

Reg. 14.99 9.99

Soft, lightweight — perfect summer sweater. Delicately patterned acrylic knits in white, pink, navy, beige, yellow, aqua. Misses' sizes S-M-L. All 3 Stores.

Famous-Make Pant Tops

Reg. 9.99 to 19.99 7.99

You'll recognize the name when you see these fabulous Blouses! Top-fashion tailoring in 3/4-sleeve or long-sleeve styles. Back-button or front-button. Many original, hand-screened prints included. Rich, glorious colors on sleek acetate or lustrous cotton. Misses' sizes 30-38. At All Three Stores.

Garnet at Mission, Loma Square

Men! Striped T-Shirts at a Big Saving Now!

Reg. $5 2.99

Smart, cool cotton knit T-Shirts specially priced! Handsome summer styles with fashionable mock-turtleneck. Front-pocket. Narrow pin stripes in green, blue, brown — lots of color combos. Machine-wash and dry. Sizes S-M-L-Xlrg.

Garnet at Mission

Men's $8 No-Iron Slacks $3
Dacron® polyester-cotton. Tapered. Sizes 28-32.

Men's 2.98-4.50 Shirts $1
Short-sleeve. Tapered. Cool cotton. S-M-L.

Men's $5 Sport Shirts 3.99
Polyesters, cottons. Blue, green, brown. S-M-L-XL.

Men's Dacron® -Cotton Swim Trunks

3.99 Reg. $5 Wash 'n wear Boxer styles! Dacron® polyester-cotton blends in orange, gold, green, navy or light blue. Elastic waistband. Nylon lining. Sizes S-M-L. Garnet at Mission and Loma Square.

Reg. 12.99 Ladies' Shoes Reduced

In White, Black or Bone Calfskin

8.90

Garnet at Mission Store

The ideal summer Shoe! Smart looks and marvelous comfort in this cool, breezy style. Butter-soft, flexible calf leather in three fashionable colors. Chunky heel covered to match. Ladies' sizes 5½ to 10.

At All Three Stores

Cantrece® Panty Hose

Reg. $2 a pair 3 for $5

The new Cantrece® II with two-way stretch! Petite, Medium, med. tall, or tall. Cinnamon,, tropicana, shadow, soya beige or espresso.
Ladies' 3.95 Sheer Support Hose, 1.99

Garnet at Mission Store

Hand Bags Reduced

Reg. 2.98 to 13.98 1.97 to 9.37

Plastic patents or calf-grain looks, some genuine leathers. Small clutches, fashionable shoulder bags, single-handled styles. Yellow, orange, white, bone, black, brown, grey.

Garnet at Mission Store

Girls' 7.99 Robes

Sizes 4 to 14 $5

3/4-length quilted cotton robes. Dainty prints in pink, blue or yellow. Machine-washable.
Boys' 8-16 2.99 No-Iron Shirts $2
Boys' 8-16 4.99 Nylon Jackets.....4.22
Boys' 9-11 59c Crew Socks 22c

Garnet at Mission Store

Ladies' Slips and ½-Slips

1/3 Off

Reg. $4 to $10. Half-slips and full-slips. Slinky nylons, cottons, or polyester-cotton blends that need no ironing. Lace or embroidery trimming. White, some pastel. Misses' sizes S-M-L.

Sleepwear Reduced 1/3 Off

Reg. 3.98 to $10. Shift-gowns, sleep-shirts, baby-dolls. Nylons, some 2-layer styles, cottons, Orlon® acrylic knits. Stripes, prints, checks, solid colors. Misses' sizes S-M-L.

Ladies' Colorful Summer Shifts Half-Price

Reg. 6.98 3.49

Lovely, sleeveless Shifts that are so right for summer. Cool, figure-flattering styles in crisp cotton or nylon-acetate blends. Some wash 'n wear. Dramatic flower prints or stripes in orange, pink, blue, or green on white. Misses' sizes S-M-L.

Fieldcrest Lazy Daisy Bath Towels Priced Low

Printed, Fringed — Lovely

May White Sale 1.99 Reg. 2.50

Velvety, luxurious finish . . . gold or blue tones predominating. Heavy, beautiful quality Towels in unusual daisy pattern. Big, 24" x 44" size.

Hand Towels, reg. 1.50 1.39 Wash Cloths, Fingertip Towels, and Tub Mats also on sale.

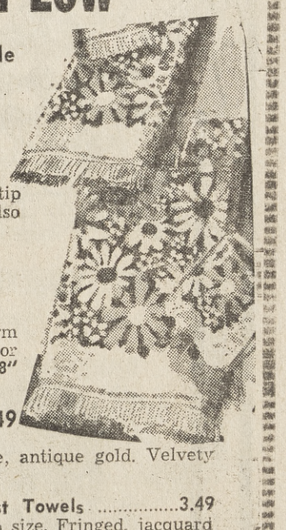

Lazy Daisy Fieldcrest Blankets, 6.69

Reg. $9. Soft, thermal Blankets to keep you cool on warm summer nights. 72" x 90" size fits twin or full size. Blue or gold daisy print. Polyester-rayon-cotton blends. 90" x 108" size, reg. $14 — 10.99

3.50 Fieldcrest Lustre Bath Towels 2.49
Bristol blue, ice pink, Siamese pink, verdian green, white, antique gold. Velvety "soft touch" finish.

$5 Fieldcrest Towels 3.99
25" x 50" Bath size. Impact prints.

4.50 Fieldcrest Towels 3.49
25" x 48" Bath size. Fringed, jacquard

Famous Fieldcrest Sheets at White Sale Savings Now

			Reg.	NOW
Lazy Daisy	No-Iron, Prints	Twin Size	6.49	4.99
Lazy Daisy	No-Iron, Prints	Full Size	7.49	5.99
Lazy Daisy	Pillowcases	No-Iron	4.58 pr.	3.98 pr.
Rose Delight	No-Iron, Prints	Twin Size	5.99	4.99
Perfection	No-Iron, White	Twin Flat	4.49	3.79
Duracale	Combed Percale	Twin Flat	3.69	3.29
Cambridge	Bright Colors	Twin Size	5.99	4.99

Other Styles and Sizes Also Sale-Priced

Fieldcrest Hand Towels 50c
Reg. 1.40. Slightly irregular. Sky blue, Ceruleaen blue.

Fieldcrest Hand Towels $1
Reg. $2. Gold, ice blue, aqua, turquoise.

6.99 to 10.99 Rugs .....$5 to $8
Polyester-nylon. Fringed. 3 sizes.

Fieldcrest Hand Towels 75c
Reg. 1.50. Discontinued style. Gold, royal blue.

MILLER'S WEST

Garnet Ave. at Mission Blvd. Dept. Store
Free Parking 488-1071
Mon. & Fri. 9:30 to 9
Other Days 9:30 to 5:30

Loma Square Store, Midway & Rosecrans, 224-3453
Mon., Thurs., Fri. 10 to 9
Tues. & Wed. 10 to 5:30
Sat. 9:30 to 5:30

Pacific Plaza Store in the Plaza, Garnet Ave. East of Ingraham St. 274-1933
Mon. & Fri. 9:30 to 9
Other Days 9:30 to 5:30

All Three Stores Open Friday till 9 P.M.

Five Aztec tracksters qualify for Nationals

Five San Diego track athletes have qualified for the NCAA Championships which are scheduled for June 19-21 at Knoxville, Tennessee.

Those qualifying were: Wes Williams, 440-yard intermediate hurdles, with a top time of 51.7; Byron Gutwein, long jump, with a best effort of 24' 9¼"; Tim Danielson, mile, top time of 4:06.2; Dave Litell, high jump, with a top jump of 6'8"; and Roger Friend, six-mile, best time of 30:01.8, a new school record.

Williams, Danielson and Friend along with three-miler Chuck Winsor and the 440-yard relay team all won first places in the Pacific Coast Athletic Association Championships over the weekend at Long Beach State.

As a team the Aztecs finished a strong second to powerful San Jose State College. San Jose is one of the favorites to win the NCAA title. The Aztecs tallied 138 points compared to 135 for the Spartans. John Carlos and Ronnie Ray Smith, two of San Jose's premiere performers, didn't compete.

"We were very pleased with the team," said Aztec coach Dick Wells. "We couldn't possibly have finished any higher. San Jose is awful tough. The team ran well."

The Aztecs were a convincing second. Third place Fresno with 84 points, was 54 points behind State.

The first American-built automobile, made by Charles Duryea, was known as a "buggyaut."

CAJON SPEEDWAY
SUPER STOCKS
EVERY SAT. 8 P.M.

LeMANS MINIATURE RACEWAYS
SLOT CAR RACING
16 LANES — 2 TRACKS
1000-LAP INDY RACE
MAY 31 — 11 A.M.
2535 CLAIREMONT DR.
Next to Safeway Ph. 276-1432

CLIP THIS COUPON
SUPER COUPON VALUE
Open Every Night
Please Phone for Appointment
PENNZOIL LUBE SPECIAL
Here's What We Do:
1. up to 5 quarts pure Pennzoil Oil
2. Complete Chassis Lube
3. Repack Front Wheel Bearings
4. Adjust Brakes (disc brakes not incl.)
Excludes Trucks
$2.66
Expires 5/29/69
twtrainer
1106 Garnet, Pacific Beach
We carry the Full Line of
Firestone Tires & Monroe Shocks
PHONE 488-2846

Shorty Shortstop's Pre-Prep Results

LITTLE LEAGUE

Mission Bay

	W	L	GB
Red Sox	8	2	—
Cardinals	7	3	1
Pirates	5	5	3
Indians	5	5	3
Yankees	3	7	5
Braves	2	8	6

(First half results.)
No schedule

Mission Village

	W	L	GB
Giants	7	0	—
Reds	5	2	2
Cubs	5	2	2
Cardinals	4	3	3
Pirates	3	4	4
Dodgers	2	5	5
Padres	2	5	5
Braves	0	7	7

Scheduled today
Cards vs. Dodgers 5:30
Saturday
Reds vs. Dodgers 9 a.m.
Braves vs. Giants 11
Cards vs. Pirates 1 p.m.
Padres vs. Cubs 3 p.m.

North Clairemont

	W	L	GB
Mustangs	6	1	—
Eagles	5	2	1
Padres	4	3	2
Red Sox	3	3	2½
Cats	3	4	3
Orbits	3	4	3
Cardinals	3	4	3
Buccaneers	0	6	5½

Scores
Eagles 5, Mustangs 4
Cards 4, Bucs 1
Cats 6, Red Sox 0
Padres 8, Orbits 4
Orbits 2, Bucs 0
Cards 3, Cats 1
Mustangs 4, Red Sox 0
Eagles 4, Padres 0
Scheduled today
Eagles vs. Red Sox 5:30
Saturday
Eagles vs. Orbits 9 a.m.
Padres vs. Mustangs 11:30
Cards vs. Red Sox 2 p.m.
Bucs vs. Cats 4:30

Clairemont Hilltoppers

	W	L	GB
Braves	6	1	—
Indians	5	2	1
Tigers	5	2	1
Dodgers	4	3	2
Cardinals	3	4	3
Yankees	3	4	3
Giants	1	6	5
Angels	1	6	5

Tomorrow
Indians vs. Yankees 5:30
Saturday
Giants vs. Braves 10
Tigers vs. Dodgers 12:30
Angels vs. Cards 3 p.m.

University City

	W	L	GB
Cardinals	4	2	—
Dodgers	4	2	—
Giants	4	2	—
Yankees	3	3	1
Angels	2	4	2
Redlegs	1	5	3

Scores
Giants 10, Cards 8
Angels 4, Yankees 4
Redlegs 7, Dodgers 6
No schedule

Tecolote

	W	L	GB
Cubs	4	2	—
Giants	4	2	—
Yankees	4	2	—
Pirates	3	3	1
Braves	2	4	2
Indians	1	5	3

Scores
Indians 5, Pirates 3
Giants 10, Braves 3
Yankees 2, Cubs 0
Braves 12, Yankees 1
Cubs 5, Indians 1
Giants 8, Pirates 5
Scheduled today
Pirates vs. Braves 5:15
Saturday
(No times given)
Giants vs. Indians
Cubs vs. Braves
Pirates vs. Yankees

PONY LEAGUE

San Clemente Canyon

	W	L	GB
Red Sox	5	0	—
Angels	5	1	½
Athletics	2	4	3½
Padres	2	4	3½
Giants	2	4	3½
Dodgers	1	4	4

Scores
Red Sox 5, A's 3
Angels 6, Dodgers 5
Padres 15, Giants 7
Giants 3, A's 2
Angels 5, Padres 1
Scheduled today
Red Sox vs. Angels 5:30
Saturday
Dodgers vs. Giants 12:30
A's vs. Padres 3 p.m.

GIRLS BOBBY SOX LEAGUE

Clairemont

	W	L	GB
Tigers	3	0	—
No-Names	1	1	1½
Royal Blue Bells	0	3	3

Scores
Tigers 11, No-Names 7
No-Names 17, Royal B/B 7
Tigers 21, Royal B/B 8
Scheduled today
Royal B/B vs. Tigers
Hale J. H. 5:30
Saturday
Tigers vs. No-Names
So. Clmt. Rec. 12:30

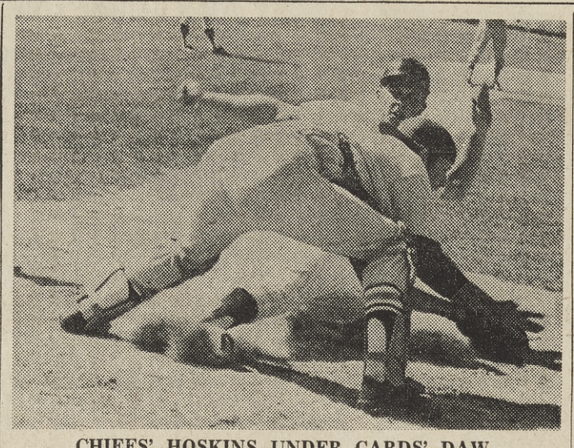

CHIEFS' HOSKINS UNDER CARDS' DAW
One run just wasn't enough.

CIF PLAYOFFS

'Hawks win, Chiefs lose

The Madison Warhawks scored first, fast, and often to down the Chula Vista Spartans 6-4 in first round play of the San Diego section CIF baseball playoffs.

THE 'HAWKS GOT THINGS going their way in the first inning when Skip McCaslin ripped a Spartan offering for a homerun with a mate aboard. They picked up another run in the second inning on a trio of walks and John Cook's sacrifice bunt.

The Vistans got close in the top of the sixth when infielder Mike Freese rocketed a 'Hawk pitch into orbit for a two run homer making the score 4-3 Chula Vista.

THE MADISON MEN GOT back into the lead in the bottom half of the sixth on a walk, a pair of Spartan miscues, a sacrifice bunt attempt that turned into a run coring fielder' choice and the second Warhawk home run of the game.

Outfielder Bob Manoa got the walk to start things off. 'Hawk coach Tom Rinks sent speedster Mike McQuinn in to run for him and the youngster went to third base on a pair of throwing errors by the Vistans.

'HAWK HURLER DAVE Blackwell attempted to squeeze McQuinn in but when the speedy 'Hawk flew home under the tag, Blackwell ended up on first base.

Chuck Fisher belted a home run to make the score 6-4, Madison, and that ended it. Blackwell won his seventh game in league competition and moved the Warhawks into the second round of the playoffs.

The Western League's other contender didn't quite make it. Hoover nipped Clairemont 3-1 to eliminate the Chiefs from the CIF playoffs.

CHIEFTAIN PITCHER TOM Thursby held the Cardinals to four hits but he issued six walks and hit a batter and that proved to be his undoing.

A walk and a hit batter put a pair of Cards on in the first and both scored on Randy Fleetwood's base hit. The Hoovers collected their third run in much the same manner, a two base error and a base hit by infielder John Helfrick. The Chiefs got their only talley on a walk, an error, a hit batter and a sacrifice fly. It wasn't exactly a hitter's day.

MADISON MEETS ESCONdido in second round play tomorrow in a 3 p.m. contest. The site is, as yet, undecided. The North County Cougars have an impressive 19-4 record and could pose a serious threat to the Warhawks. Tomorrow's winner will take on the victor of the El Capitan (12-8), defending champion Crawford (18-5) contest on Tuesday.

SPORTS SHORTS

AUTO RACING—El Cajon Speedway officials have signed a 15 race agreement with the San Diego Racing Association and the Pacific Racing Association for modified and figure "8" contests. A card featuring both styles will be presented on Memorial Day with the first race scheduled for 8 p.m. Stocks and Super Stocks furnished the action on Saturday nights with distaff jockeys getting a turn in a ten lap feature.

BASEBALL — The Padres have signed the first player ever drafted by the club. Luciano Hernandez, 18, a former San Dieguito and Mira Costa mound ace signed with the Padres on Tuesday. He will report to the Padres' Salt Lake City team next month where his manager will be Dave Garcia, the scout that signed him.

The Pittsburgh Pirates close out a three day stand at San Diego Stadium tonight and the Chicago Cubs come in for a four game test of the Padres. The Padres have a surprise in store for Cub scout master Leo Durocher, who is to be married sometime this summer. Durocher will center-aisle it with Chicago model Lynn Walker Goldblatt before the end of the season and his Padre buddies will present the groom with a memento of his fading bachelorhood during the game tomorrow night.

ALL-SPORTS — San Diego Mesa Junior College won the Pacific Southwest Conference All-Sports trophy for the third consecutive year. The award is a perpetual trophy given yearly to the JC which gains the most points in an overall athletic program at the conference level. The Trophy is sponsored by the Downtown Kiwanis Club. The Olympians tallied 62 points to beat runner-up Grossmont 14 points. San Diego City had 39 points, Southwestern had 37 and Palomar totaled 24. Mesa tied or won conference titles in cross country, wrestling, baseball, track and golf.

HORSES—The famed Royal Lipizzan Stallions of Austria will make their first San Diego appearance at the International Sports Arena on the weekend of June 6.

BULL-FIGHTS — Alfredo Leal, currently in Spain, will return to Tijuana and the Plaza El Toreo (Downtown bull-ring) as the featured performer on Sunday, June 1. There are no fights scheduled this week. —JW.

The Sports Scene

With JOHN E. WIRGES
Sentinel Sports Editor

There's an old adage in boxing that goes something like " . . . in every fight there is sometimes a winner, but always a loser." Such was the case Monday night at the second major boxing show offered at the Sports Arena.

The bouts were exciting, and with the lone exception of the first round of the main event, the action was hot and heavy. None of the fights went the distance, but no matter how you cut it, the night ended with more losers than winners.

* * *

One such loser was Chuy Chavez of Tijuana. That young bantamweight took charge against Billy Brown of the Philippines from the first round. Chavez scored in every round and was a mile ahead when an accidental butt opened a cut in his forehead at 1:53 of the eighth round. Brown had been bleeding from the second round, and ring physician, Dr. William Lundeen, stopped the bout, declaring both fighters unfit to continue.

Chavez was given the win, but he'll take some months to mend before he can return to the ring for another payday. That makes him a loser, too.

* * *

The featherweight semi-main event matched Raul Cruz and Mayico Robles, both of Mexico. The battle was a crowd-pleasing affair with Cruz winning by a KO as the bell rang to end the sixth round.

Roman Blanco, the Venezuelan champion, started strong against Mexico City's Chango Carmona, rated ninth among lightweights in the world.

It stayed fairly even through the fifth round, with Blanco slightly ahead on points. Carmona opened up in the sixth and seventh heat, closing Blanco's eyes, ripping him repeatedly with a savage attack and finally knocking him out at the :39 second mark of the eighth round.

* * *

That makes three fights and four losers, but that's just the beginning. The big loser of the night was Laverne Williams. He lost on the scales, in the ring and to the state Boxing Commission.

Williams signed to meet young Mike Quarry in a light-heavyweight match. He was supposed to come in at or near the 175-pound limit. He tipped the scales at a neat 192 at the weigh-in.

Quarry, younger brother of Jerry Quarry, who will fight for the heavyweight title on June 23, agreed to meet Williams if he could get down within the 12-pound overweight limit allowed by the state Athletic Commission.

* * *

Williams spent the rest of the day (Monday) in a steam box sweating off his excess weight, calorie by calorie. He lost six pounds in six hours to get down to the required poundage.

Mike Quarry settled the ring issue with a straight right hand to the head at :36 seconds of the third round. Williams went down like a ton of bricks and stayed there. Dr. Lundeen was in the ring almost before Williams hit the canvas. It took some four minutes to get the KO victim on his feet and back into the world. Then came the hardest blow of all.

The California State Athletic Commission, in the person of Inspector George Busman, held up Williams' purse. The fighter will be fined, according to Busman, for being overweight. That makes him a three-time loser.

* * *

Williams cried foul. He said he and his manager left their home in Phoenix with $35 between them. Fees for medical examination, boxing license, fingerprints and other expenses took their entire bank roll. They got $40 expense money (over and above the held up purse) and returned to Phoenix, sadder and only $5 richer than when they left.

Busman said Williams will get his money, minus the fine, sometime during the next two weeks. That's small consolation for a guy who takes a day off from work to come to San Diego to get steamed, creamed and dejeaned all in one day.

* * *

It seems fair to this corner that the state could guarantee satisfaction of any fine claim by withholding part of any fighter's purse, as is the case in Eastern fight centers. In any event, Williams should have been told about his frozen assets before he entered the ring. He wasn't even given the choice to fight or walk out. The state reserved that choice for itself.

Williams ended up beaten on weight, by Mike Quarry and by official athletic bureaucracy. And doesn't that last one make losers of us all?

CIF SEMI FINALS

Track stars clash at Balboa Stadium

By RICHARD YEAGER
Sentinel Prep Writer

The best of the Western League's spikemen go against the best San Diego has to offer Saturday as the battle of elimination for berths to the CIF state championships get under way at Balboa Stadium.

Records should fall by the trackside during the prelims and Western Leaguers could cop their share.

Kearny's Vince Breddell leads the league's sprint men. With three :9.8 100-yard dashes behind him, Breddell is set to take on Lincoln's Charles Robertson and Bob Gutheridge of Granite Hills. Breddell has beaten Robertson once this year in the 100 but lost to the Hornet in the 220. Breddell holds the fastest time for the 220 with a :21.2. Robertson has a :9.7 in the 100.

Yeager

Point Loma's Gary Fletcher surprised Kearny's Eddie Ganeles last Friday in the last 80 yards of the 440 to tie for first place. Both were timed in :50.2.

Fletcher and Ganeles will have to face Nate Harris of St. Augustine who ran a :48.9 last week.

Pat McCallion of Madison ripped off a 1:55.8 half-mile in beating out Tom Lee of Mission Bay, Bob Kaye of Point Loma, and Sandy Shor of La Jolla. Lee, Kaye and Shor were all clocked in under two minutes last Friday and, along with McCallion, could be threats to Don Gillean of Monte Vista, Dave Ripley of Mount Miguel, and Jack Watson of Oceanside.

Dave Harper, a Clairemont sophomore, broke ex-Kearny runner Steve Becker's year old mile record 4:20.3 last week with a 4:19.5 effort. Only two strides behind was Mission Bay's Benny Martinez. Both could win this event in the finals.

Chuck Dyer of Point Loma ran two miles in 9:29.0 last week in beating Kearny's Charlie Ledbetter. Helix sophomore Ed Mendoza and Don Carter of Monte Vista are Dyer's main competition this week.

Vince Claypool of Mission Bay is the class of Western League hurdlers. Marion Franklin of Lincoln has been tops all year in both events and their clash should be a classic.

Kearny ran a :42.3 quarter relay to win the Western League finals. The Komets have to run a lot faster to keep up with Lincoln who clocked an earlier 440 relay in :41.6. That mark is the fastest in the state this year.

Point Loma started strong and finished that way to win the mile relay. Kearny started slow but ended up with Lloyd Ellis running the last leg in :47.7. Lincoln could have a rough time winning the mile relay in CIF. The Pointers and the Komets plus the Helix team could run past the Hornets this year.

Western League field events are down but Richard Lister of Point Loma isn't. He could put himself into the CIF finals with a good effort in the shot put.

BE A . . . WINNER

Here are FIVE good reasons why La Jolla Chevrolet serves you best! These winning salesmen comprise a team that represents HONESTY, INTEGRITY, FAIR DEALINGS . . . plus the FINEST SERVICE, ANYWHERE!

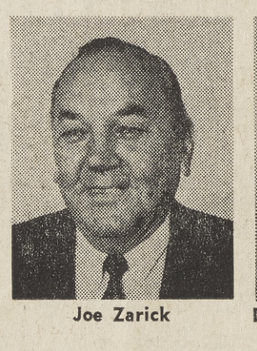

Joe Zarick

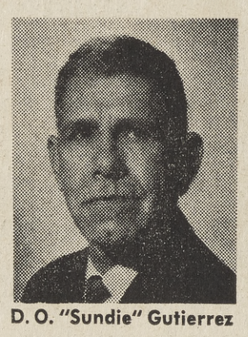

D. O. "Sundie" Gutierrez

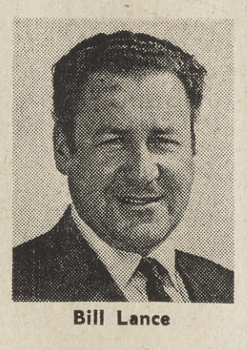

Bill Lance

Tom Tompkins

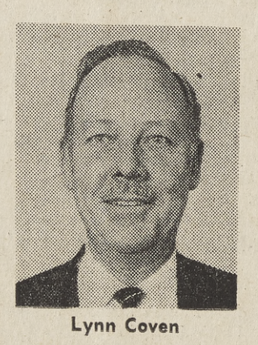

Lynn Coven

Putting You First . . . Keeps Us First!

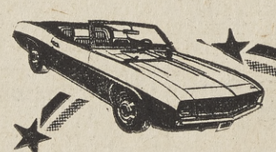

"INDIANAPOLIS 500" OFFICIAL CAMARO PACE SETTER
Now On Display In Our New Car Showroom in La Jolla

La Jolla CHEVROLET
One Half Block from Anthony's— The Quiet Zone
7821 FAY AVE. (AT SILVERADO)
454-4213

ANY CAR WITHOUT A BROWN AUTO STABILIZER IS OBSOLETE!
10 Day Money Back Guarantee With Lifetime Warranty
100% FINANCING
As Low As $10 per Month

Come in & see FREE MOVIE
Skids, Spinouts and Bowouts
CAN KILL!
Why GAMBLE With Your LIFE??
BROWN
1535 Garnet Ave.
Pacific Beach
274-6230
Open 10 A.M. to 6 P.M. Daily

SAVE AT SAFEWAY DISCOUNT

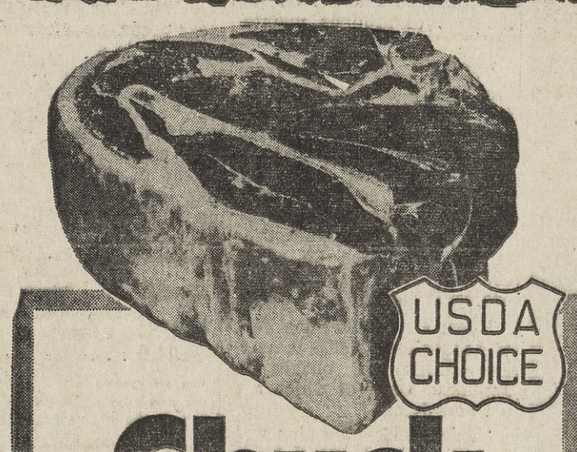

Chuck Roast

Blade Cut
Flavorful & Meaty As Only A Safeway Beef Roast Can Be! Ideal For A Sunday Pot Roast
lb. 49¢

7-Bone Roast Center Cut Chuck U.S.D.A. Choice Beef lb. 59¢
Round Bone Roast Choice Beef lb. 69¢
Beef Rib Roast Choice Beef Large Meaty Cuts lb. 98¢

Top Sirloin Steak

or Roast
Boneless Perfect Eating U.S.D.A. Choice Grade Beef With Safeway's Complete Guarantee Of Satisfaction
$1.69 lb.

T-Bone Steak U.S.D.A. Choice Beef ... The King of Steaks lb. $1.29
Porterhouse Steaks lb. $1.39
Spencer Steaks Or Roast Boneless lb. $1.89

USDA CHOICE

GUARANTEE

If ever a purchase of Safeway Meat fails to please you for any reason whatsoever, just tell us. We will refund your money promptly, courteously. There's no need to return the meat.

Prices effective Thursday thru Wednesday, May 22 to May 28 at Safeway Discount Stores in San Diego County except Downtown Safeway Jr

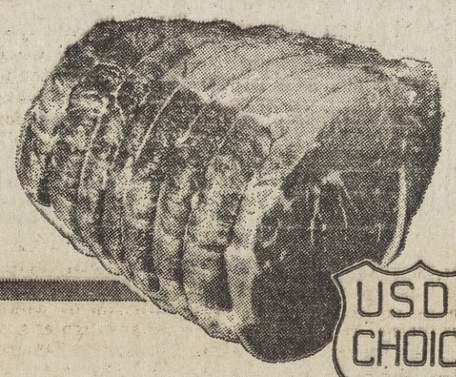

Boneless Roast

U.S.D.A. Choice Beef
Rolled and Tied Chuck. It's a Perfect Cut of Beef For Delicious Sunday Pot Roast
lb. 89¢

Ground Chuck Lean And Tasty Freshly Ground lb. 69¢
Pork Steaks Lean Butt Cuts From Corn-Fed Pork lb. 69¢
Fresh Spareribs Country Style lb. 73¢

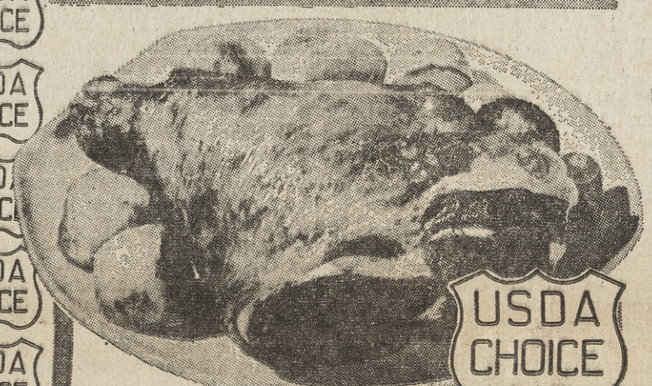

Leg of Lamb

Genuine Milk-Fed Safeway Spring Lamb
U.S.D.A. Choice Grade Lamb Flavorful And Wholesome. Try A Leg Of Lamb From Safeway Soon.
lb. 98¢

Lamb Chops Shoulder Cut U.S.D.A. Choice Grade lb. $1.09
Veal Chops Perfect Eating Shoulder Cut Chops lb. 79¢
Veal Chops Round Bone lb. 89¢

SAFEWAY LOW DISCOUNT PRICE!

SUPER SAVER **Green Beans**
Town House. Cut Or French Sliced. Discount Priced!
12-oz. can 20¢ (Why Pay 29¢?)

SAFEWAY LOW DISCOUNT PRICE!

SUPER SAVER **Large "AA" Eggs**
Cream O' The Crop Rushed From Nearby Ranches.
3 1-dozen cartons $1

SAFEWAY LOW DISCOUNT PRICE!

SUPER SAVER **Mayonnaise**
Piedmont. Creamy Texture. For Salads or Sandwiches.
quart jar 39¢ (Why Pay 47¢?)

SAFEWAY LOW DISCOUNT PRICE!

SUPER SAVER **Canned Peas**
Green Giant Goodness. Sweet, Tender, Little Peas.
17-oz. can 23¢ (Why Pay 27¢?)

SAFEWAY LOW DISCOUNT PRICE!

SUPER SAVER **Detergent**
White Magic. Cleans Like Magic. Discount Priced!
49½-oz. pkg. 49¢

SAFEWAY LOW DISCOUNT PRICE!

SUPER SAVER **Margarine**
Fleischmann's. Made From 100% Corn Oil.
1-lb. carton 36¢ (Why Pay 39¢?)

DISCOUNT BABY FOOD

Baby Food	Gerber Strained	each	10¢	Why Pay More?
Baby Food	Beechnut Strained	each	8¢	Why Pay More?

SUPER SAVER Empress **Strawberry Preserves**
Make With Ripe, Red, Strawberries. 20-oz. size 49¢
Why Pay 53¢?

DISCOUNT COOKIES, CRACKERS

Soda Crackers	Melrose Goodness	1-lb. pkg.	22¢	Why Pay 25¢?
Graham Crackers	Busy Baker	1-lb. pkg.	31¢	Why Pay 35¢?
Fig Bars	Busy Baker	1-lb. pkg.	33¢	Why Pay 35¢?
Casper Cookies		10-oz. pkg.	37¢	Why Pay 39¢?
Potato Chips	Party Pride	10½-oz. pkg.	49¢	Why Pay 59¢?
Bulk Candy	Assorted Favorites	lb.	39¢	Why Pay 49¢?
Razz-Ma-Tazz	Tasty Snack	8-oz. pkg.	35¢	Why Pay 37¢?

DISCOUNT DAIRY, DELI

Goldbrook Margarine		1-lb. pkg.	17¢	Why Pay 19¢?
Longhorn Cheese	Random Weights	lb.	83¢	Why Pay More?

SUPER SAVER Town House **Golden Corn**
Golden Kernels Of Farm Fresh Flavor. Discount Priced. 16-oz. can 20¢
Why Pay 23¢?

NOW OPEN
Our Beautiful NEW SAFEWAY
La Jolla Store
•
Girard at Pearl Street
•
Shop our wonderful selection of exciting Gourmet Foods.

Fancy Bananas

Cabana Variety
Firm & Golden Ripe
Tops For Snacks, Lunch Boxes, To Slice Over Cereals. Low In Price!
lb. 11¢

Watermelons Red Ripe And Sweet Halves, Whole Or Quarters lb. 9¢
Juice Oranges Fancy Sweet Valencias 8 lb. bag 98¢
Sweet Corn Fancy Quality Golden Kernels—Farm Fresh! ear 10¢

Apples	Fancy California Pippins	4 lbs.	69¢	Green Beans Kentucky Wonders	lb. 29¢
Pineapples	Large Size	each	49¢	Onions U.S. No. 1 Yellow Variety	3 lb. bag 29¢
Cabbage	Local Grown Firm Green Heads	lb.	8¢	Carrots Packaged Fresh Daily!	3 lb. pkg. 29¢

LET'S GROW AGAIN!

- Liquid Fertilizer Safeway Gallon Bottle
- Sulphate Of Ammonia 20-lb. bag
- Canadian Peat Safeway Product 2-Cu. Ft. Bag
- Redwood Mulch Coast 2-Cubic Foot
- Hawaiian Magic Mulch 2-Cu. Foot

Your Choice each 99¢

- 4 Seasons Mulch 70-lb. Bale
- Fertilizer Swift's Liquid w/Insect. Gal.
- Decorative Bark Coast 3-Cu. Ft.

Your Choice each $1.99

DISCOUNT NON FOODS

Gillette Foamy	Shave Cream	11-oz. can	81¢	Why Pay $1.19?
Micrin Mouthwash		18-oz. size	$1.03	Why Pay $1.49?
Ultra Brite	Toothpaste 7¢ Off Label	5-oz. tube	66¢	Why Pay 89¢?
Hair Spray	Suave Reg. or Super	13-oz. can	63¢	Why Pay 77¢?
Accent	Room Deodorant	7-oz. size	35¢	Why Pay 39¢?

SUPER SAVER Nu Made **Peanut Butter**
Regular Or Crunchy. Kids Favorite. True Peanut Flavor. 18-oz. jar 49¢
Why Pay 53¢?

Film	Kodacolor CX 126—12 Pc.	roll	$1.14	Why Pay More?
Polaroid Film	For Swinger	roll	$1.79	Why Pay More?

SUPER SAVER Town House **Grapefruit Sections**
Plump Ripe Grapefruit Meat For Your Fruit Salad. 16-oz. can 28¢
Why Pay 32¢?

DISCOUNT OILS & FLOUR

Shortening	Velkay Brand	3-lb. can	67¢	Why Pay 69¢?
Crisco Oil	"Light One"	24-oz. bottle	48¢	Why Pay 51¢?
Flour	Harvest Blossom	10-lb. bag	77¢	Why Pay 89¢?
Corn Meal	Albers Brand	40-oz. pkg.	37¢	Why Pay 39¢?

DISCOUNT CEREAL

Wheaties	Breakfast Of Champions	12-oz. pkg.	36¢	Why Pay 43¢?
Corn Flakes	Kellogg's Goodness	18-oz. pkg.	38¢	Why Pay 41¢?

DISCOUNT CIGARETTES

Cigarettes	100 M.M. All Brands	carton	$3.09	Why Pay More?
Cigarettes	Reg. and King All Brands	carton	$2.99	Why Pay More?

SUPER SAVER Lucerne **Instant Breakfast**
Assorted Popular Flavors So You Can "Drink Breakfast." 6-env. pkg. 55¢
Why Pay 59¢?

SAFEWAY

SAVE MONEY AT SAFEWAY DISCOUNT

CHECKING UP

Here's how to get rich

By L. M. BOYD
Special to the Sentinel

William P. Lear Sr., made a million dollars and then some. But how? That's what admiring observers wanted to know. How does a fellow set about doing likewise? So Mr. Lear obligingly listed six rules to get rich. In effect, they are: 1. Figure out some way to get your ideas across. 2. Quit your job if you're sure you're stalemated. 3. Save a little money. At least $500. By moonlighting, if necessary. 4. Work at least an extra hour a day on your main job. 5. Gamble. Mortgage the house or borrow from the bank. 6. Use all the horse sense you can muster.

Boyd

IN CARDS, "TRUMP" STARTED OUT as "triumph" . . . Before this year ends, we ought to note it's the centennial of the catcher's mitt. Exactly 100 years ago, a Mr. Allison of the Cincinnati Reds was the first baseball catcher to wear a glove . . . Nine out of 10 Bibles are sold to women . . . Something else never completely explained is why a man who comes in from the cold usually stands with his back to the fireplace while a woman generally faces the flames with her hands outstretched . . . No snake can crawl backwards.

DEEP FREEZE—"NEVER SAY DIE!" THAT IS the motto of a small group of citizens known as the Cryonics. It is their will their bodies be stored in deep freeze chambers after they appear dead. In the hope when medical science discovers new cures they can be defrosted to take treatment. At last report, 11 patients had been frozen in such a fashion. Topic arises because a customer wants to know the whereabouts of said body locker storehouses. Only know of three. One in California's Orange county, another in Phoenix, and a third on Long Island.

CUSTOMER SERVICE: Q. "WHEN MY TWIN SISter and I were in college, the boys used to loll around the lawn, and as we would go down the steps, they'd say, 'Hubba, Hubba!' How old am I?" A. How about age 43, is that close? . . . Q. "Whose picture is on the $10,000 bill?" A. Never saw one of those, but the handbook at hand says Chief Justice Chase . . . Q. "What do you think of Salvador Dali's self-portrait?" A. Suppose it might be liver trouble, but of course I'm not a doctor.

NIGHT SCENE—IT WAS FOUR O'CLOCK IN THE morning, and the old boy climbed the stairs with his shoes in his hand, undressed on the landing, sneaked into the bedroom, and slipped most gingerly into the bed. His wife, half asleep, thinking the family pup had come in, murmured, "Is that you, Lucky?" And the old boy, in relating all this later, said, "I got away with it all right, because for once in my life I had enough presence of mind to lick her hand."

EASIEST PLACE IN THE WORLD NOW FOR A widower in his fifties to find an unattached woman in his age bracket is said to be Germany. At the end of World War II there, the women outnumbered the men by nearly eight million . . . People born in March tend to live the longest. People born in July seem to have the shortest lifetimes. If there's nothing to these claims, why do the computer boys insist their studies of the statistics indicate such?

YOUR QUESTIONS AND COMMENTS ARE WELcomed and will be used wherever possible. Address mail to CHECKING UP, c/o the editor, the Sentinel, 2724 Garnet Ave., San Diego 92109.

Lesson in disappointment —but it won't be the last

By JOHN WOOD
Exclusive to the Sentinel

A nine-year-old black girl in the back of the room was the first to raise her hand with a question.

"Why did the school board decide against the name we wanted?"

Don Logans, at the front of the room, shifted his weight from one foot to the other, looked at the floor and cleared his throat. The hardest question had come first.

Wood

"Well, because the board was following a policy it has of not renaming schools for people that are already named for people." And the girl said "Oh," and looked down at her desk, but would not question Logans any further, although I doubt she understood.

LOGANS, EXECUTIVE SECRETARY for the Logan Heights Community Action Council and a graduate of the Stockton School, was visiting Room 7, Grade 4 of that school to thank the students and congratulate them on their efforts to rename their school. Stockton is an attractive, red-brick elementary school in the heart of Logan Heights.

There were only three white faces in the class Logans addressed; all the fourth-graders listened intently as he talked.

He brought bad news—the school board had voted to leave the name as it was, but Logans wanted to congratulate the kids on their efforts anyway.

A sign the boys and girls in Room 7 made in January, when the move started, best tells what they wanted:

"WE WOULD LIKE OUR SCHOOL NAMED FOR a famous man. Would you help us? We are bringing a petition around the rooms for you to sign. Please, we need all the help from the whole school. I hope you like the name. Thank you. Bring us together again. Martin Luther King Jr. Elementary School."

The suggestion came from class members after they had seen a film on Dr. King in January. They circulated their own petition among Stockton students and the faculty, and almost everyone signed it. Even kindergarteners X'd it.

Then the parents picked up the idea. Petitions circulated in the community and various organizations backed the idea enthusiastically. The community-wide Community Action Council board supported the change. So did the city dialogue group, the Community Welfare Council, an Urban Coalition task force, The Stockton PTA and others.

The petitions went to the school board, and later Logans and the boys and girls from Room 7 went before the board to plead their case.

ON MAY 5 THE REV. GEORGE SMITH, A BOARD member, asked to meet with community leaders to discuss the matter. Of the 50 persons who came to talk with Smith, none voiced opposition to the idea, according to Logans.

It is an understatement to say the idea had wide community support.

So much for the history. The suggestion had wound its way through channels from January to May and finally, last week, the Rev. Mr. Smith moved that the name of Stockton Elementary School be changed to Martin Luther King Jr. Elementary School.

The board said no, by a vote of 3 to 2.

Why? Well, as Logans tried to explain, after a school is named for a person, according to board policy, it cannot be renamed for anyone else—no matter how much the community wants it.

Smith and Richard Johnston voted for the change. Louise Dyer, Arnold Steele and Gene French voted against it. The message to the community:

"Congratulations for following the democratic process, but no. We know all you people in Logan Heights would like a school named after a black man, but we can't deviate from policy. We know it's frustrating, and you must be bitter, but rules are rules, you know. After all, when a board with as much power as this one has sets up policies, they must be followed. But don't worry, we'll name a school for a black man in 1972—that's not very long to wait."

DR. MARTIN LUTHER KING JR.
Sorry, but rules are rules.

THIS WHOLE AFFAIR, IT SEEMS TO ME, IS A study in miniature of what often happens when blacks, browns, young people, activists — just people — want something in their society changed. They feel the urge, they gather support, they express this and work through channels for the change they want. They follow the democratic process, as time-consuming and filled with red tape as it is. And then—splat! A flat, "rules are rules," no-policy-changes-possible "No."

More and more, I am beginning to see the frustration and resulting bitterness that occurs when changemakers run smack into the cement wall of our rigid institutions.

The kids at Stockton have learned a lesson in disappointment, and it won't be their last. The Logan Heights community is disappointed by the defeat, but it isn't their first.

And in my opinion the school board has made a mistake—certainly not its first. Or its last.

Beauty for Navy base is aim of landscaping

A two - year landscaping program is under way at the Naval Training Center here, according to Lt. Cmdr. Claire S. Sehlman, NTC public works officer.

He said the program is aimed at improving the beauty of the base and reducing the cost of grounds maintenance.

"Without detracting from the beauty of the base, we felt a 10 per cent financial saving could be realized through selective removal of plants," Sahlman said. The maintenance costs in 1968, including shrubbery trimming, lawn cutting and other factors, amounted to $395,000 compared with $332,000 projected for 1969, he noted.

There are 40,000 lineal feet of hedges and 13,000 individual shrubs and bushes to maintain, many of which are old and dying.

"This landscaping plan was presented in January by a local agronomist, E. Robert Bichowsky," Sahlman said. "He is removing old and dying shrubs and replanting those areas with grass."

He said Bichowsky's recommendations stress that the base still can look well landscaped when the dense and out-of-balance shrubbery is removed. Other points include ease of lawn maintenance and weed and pest control.

Shrubbery removal already has been begun on Sellers Plaza, inside Gate 1. Also included on the program is Ingram Plaza. Long-range efforts are scheduled for Luce Auditorium, the main dispensary and the recruit barracks areas.

"There is a wide selection of flowering shrubs, such as hibiscus and oleander, on the base," Sahlman said. "The beauty of these shrubs has been curtailed by trimming instead of pruning. In addition, the flowering shrub often is in competition with other shrubs."

Small Space SELLS . . .
You are reading one now ....
Call 274-3210

Escrows
CALL US FOR HELP!
OCEAN BEACH OFFICE
4994 Newport Ave.
222-1101
Silver Gate Savings And Loan Association
MAIN OFFICE
701 C ST., SAN DIEGO

HAIR PIECES
Cleaned & Styled
POSTICHE 5.50
CASCADE 7.50
WIGS & FALLS 8.50
Stylist Needed
Mademoiselles'
SALON OF BEAUTY
2127 Poinsettia
Tel. 222-1133

Surf bunnies to assist at 3rd annual contest

Six 1969 surf bunnies, including Lisa Miller and Beth Wilde of Clairemont High School, will be official hostesses for the third annual Radio KGB-Windansea Surf Club San Diego school surfing championships this weekend.

This morning the girls were scheduled to appear on the Bob Mills' "Sun-Up" show over KFMB-TV. At 8 p.m. Friday they will greet contestants attending the United States premiere showing of Australian Paul Witzig's surf film, "Evolution." Sunday they will help present awards to the surf champions from the contest site which will be announced Saturday and Sunday mornings over Radio KGB.

During the year they will travel to contests with the champions of the Windansea Surf Club and participate in all events of the Club which has its headquarters in Mission Beach.

The public has been invited to attend the two-day contest, which is an annual event for San Diego city and county school surfers. Top prizes will be offered including three round-trip tickets to Hawaii.

Little League benefit slated

Kearny Mesa residents will travel downtown in car pools Saturday to dance for the benefit of the Kearny Mesa Little League.

Tickets for the event, to be held in the VFW Hall at 19th St. and Broadway, are available from Mrs. N. S. Murray, 278-9971. Team mothers also have tickets, she said.

New catalogue approved for branch library

Normal expansion of the Point Loma branch library, 2130 Poinsettia Dr., has made a new card catalogue necessary.

Funds for the catalogue were approved by the City Council when it awarded a contract to Bro-Dart Inc. for the purchase of library equipment.

The catalogue for the Point Loma branch was a small part of the total contract, according to Miss C. E. Breed, the city librarian.

Most of the $16,219.36 contract is for library furniture and catalogues for the Central library and the new Skyline Hills and Oak Park branches.

The new 60-tray catalogue is needed because the branch's book collection has increased, she said.

Wide variety of items sold at Thrift Store

The recently opened Amvets Thrift Store at 705 13th St. features clothing, furniture, appliances and antiques for sale.

A rehabilitation workshop, providing employment and training for disabled veterans and persons otherwise not able to find employment, also is located at the store.

The store has 22 full-time employes and parking facilities for 20 cars. Store hours are 8 a.m. to 8 p.m. daily. Merchandise has been contributed by the public.

Cleanup drive to continue this Saturday

The cleanup campaign of the Mission Beach Town Council will continue here Saturday, starting at 8:15 a.m.

Al C. Edwards, community action chairman for the council, said Sanitation Department trucks will move south along Mission Blvd. and Strandway, taking care of the western portion of the beach.

More than five tons of trash was collected during last Saturday's cleanup. The area covered was east of Mission Blvd. including Bayside Lane.

Headquarters of the International Red Cross are maintained at Geneva, Switzerland.

Taxpayers can correct mistakes

Taxpayers who forgot to include all their income, deductions or credits when they filed their 1968 federal income tax returns can correct these mistakes by filing Form 1040X.

F. S. Schmidt, district director of internal revenue for Southern California, says taxpayers using Form 1040X need only enter the information required to correct the mistake made on the original Form 1040 or 1040A. Another complete tax return does not have to be filed.

Errors in arithmetic will be corrected by the Internal Revenue Service, and an amended return should not be filed.

A taxpayer generally has up to three years after the deadline for filing a return to claim a refund.

Copies of Form 1040X, and instructions for filling it out are available at local IRS offices.

Trailer club

Luther Cook was reelected this week as president of the Pacific Beach Trailer Club.

An installation party was held Saturday at the home of Mr. and Mrs. Paul Werve, 1031 Devonshire Dr., Point Loma.

Jack Barnes was reelected vice president and Mrs. Ruth Lucas was reelected secretary-treasurer.

Ballet group will perform at Marston

The California Ballet Company will present two student performances at Marston Junior High School, 3799 Clairemont Dr., tomorrow at 8 p.m. and Saturday at 2 p.m.

The program will mark the premiere of a new work, "Grand Pas de Trois," choreographed to music by Donizetti by Maxine Mahon, one of the company principals and director of the California Ballet School.

Also on the program are the complete second act of "Coppelia," "Blue Bird Pas de Duex" and "Harlequin."

Tickets can be reserved by calling Marston Junior High or purchased at the door two hours prior to curtain time.

Centuries before Christ, Romans grew asparagus and may have carried it in dried form on their European conquests.

Meeting set to discuss a YMCA here

The Ocean Beach Town Council will sponsor an open meeting next Thursday at 7:30 p.m. on the possibilities of establishing a YMCA here.

The meeting will be held in the auditorium of Dana Junior High School. A panel of experts in various phases of YMCA leadership will be present.

"The meeting is open to everyone in the Ocean Beach and Point Loma area," said Ray Perine, second vice president and program director of the town council. "It is hoped the turnout will give some sort of indication of the support this activity might have in our area."

Has Viet duty

Army Pfc Michal B. Lowther, son of Mrs. Sally E. Louther, 3322 Dumas St., Point Loma, recently was assigned to the 25th Infantry Division in Vietnam as an infantryman.

What's doing?

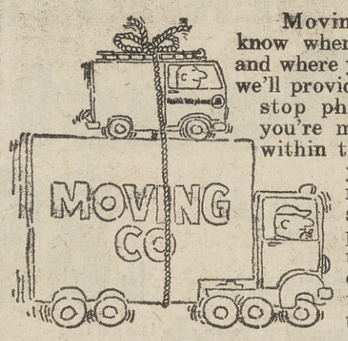

Moving soon? Let us know when you're moving and where you're going, and we'll provide you with non-stop phone service. If you're moving anywhere within the Bell System, your Service Representative will see that your telephone is the last thing out of your old house—and the first thing into your new one.

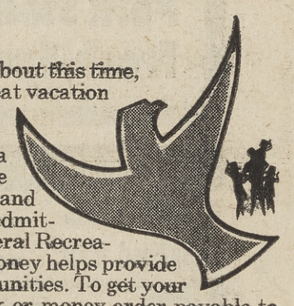
Every year along about this time, I like to mention the great vacation benefits offered by the Golden Eagle Program. For only $7 you get a one year Golden Eagle Passport, allowing you and your family unlimited admittance to over 2,500 Federal Recreation Areas. And your money helps provide more recreation opportunities. To get your passport, make a check or money order payable to "Bureau of Outdoor Recreation" and send it to: Operation Golden Eagle, Box 36062, 450 Golden Gate Avenue, San Francisco 94102.

This time of year I know a lot of you are planning for important events; things like graduations, weddings and vacations. And your Yellow Pages can help you make those plans. Whatever product or service you're after, check your Yellow Pages first—and let your telephone help do some of the shopping.

TELEPHONE FILMS

Add sparkle to your group's programs with Bell System Motion Pictures. A wide variety of subjects assures good entertainment suited to your program.

How to Order

Call your local Telephone Business Office, 272-1101. All films are free.

Pacific Telephone

OZITE INDOOR-OUTDOOR CARPET
$3.95 SQ. YD.
GARNET CARPET
1904 Garnet, Pacific Beach
Call 274-6411 or 454-4614

GINA'S
BEAUTY BOUTIQUE
BEAUTY CUM LAUDE
We take honors in helping you look your very best for the whirl of proms, parties and graduation.
Sponsor a gift of personal beauty for your graduate.
1360 ROSECRANS • Suite D • Phone 224-2739
COMPLETE BEAUTY SERVICE

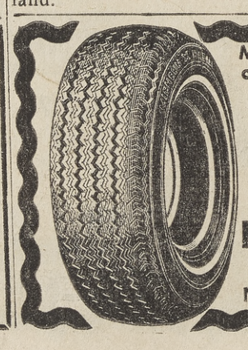
MYERS & STUART is the place on the Peninsula to buy . . .
Michelin X
Radial Steel Cord Tires
The original radial tire
Guaranteed for 40,000 Miles
MYERS & STUART
MOBIL SERVICE
NEWPORT at CABLE 223-7008

REAL ESTATE CORNER

By MAURICE J. SIEGEL, Realtor

When you have property for sale, your Realtor may "list" it for purchase.

What types of listings are there?

There are three main types. One is the "open" listing. This listing gives more than one Realtor the right to sale of the property. Your Realtor can tell you about the advisability of an open listing.

Then there is the "exclusive - right - to - sell" contract. Some owners prefer to select one agent. The Realtor then has the opportunity to concentrate on the search for a buyer.

"Multiple-listing" combines the advantages of the other two methods. Multiple-listings begin with an exclusive-right-to-sell contract. Your Realtor offers the listing to the multiple-listing exchange. Then, the listing is made available to all members of the exchange.

Do you have special real estate problems? Why not let us solve them! At SIEGEL REALTY our twenty five years of experience assures you of the finest quality and service. We cover all aspects of the realty investment business at SIEGEL REALTY, 4170 Voltaire St., 223-7147. Open 8 to 6, 7 days a week.

PAID ADVERTISEMENT

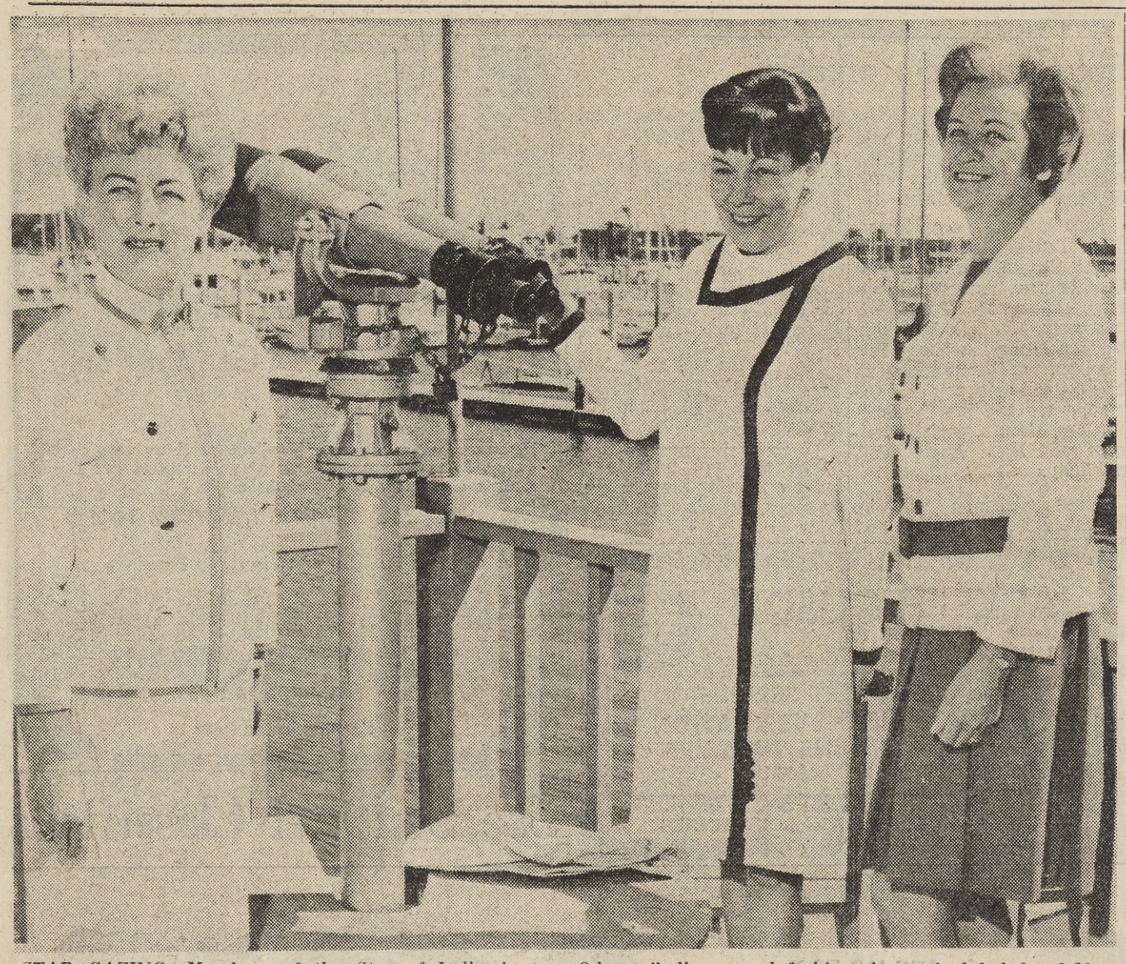

STAR GAZING—Members of the Star of India Auxiliary (from left) Mmes. Roberts Hoover, Lee Kellerhouse and Morris Sievert, all of Point Loma, try a little star gazing to see the outcome of their group's "Royals Odyssey" dinner and fashion show scheduled for 6:30 p.m. Friday in the Mission Room of the Bahia Hotel. Proceeds from the event will go toward purchasing sails for the ship. Staff photo by John Wirges.

Mrs. Eddy is chairman

Mrs. Richard P. Eddy of Pacific Beach will serve as chairman of the "Royals Odyssey" dinner and fashion show at 6:30 p.m. Friday in the Mission Room of the Bahia Hotel.

The Star of India Auxiliary is sponsor of the show.

Following a cocktail hour dinner will be served at 8 p.m. with the fashion show beginning at 9 p.m.

Proceeds will go toward the purchase of sails for the Star of India during the 200th Anniversary year.

Committee members are Mmes. Robert Dameron, board liaison; O. Morris Sievert, invitations; Oakley Hall Jr., reservations; Marion M. Olson, publicity; Robert Hoover, program; Kenneth Young, fliers; Walter Gault, displays, and Lee Kellerhouse, seating.

Others are Mmes. Ashley Bown, hostessses; Lawrence Maio, guest models; F. Barse Scott, decorations; R. F. Creigh, donations; Francis Mulligan, music; Marvin Hermann, treasurer; Warren Beckwith, corresponding secretary; Eric Bailey, historian, and C. C. Woodworth, telephone.

Society-Clubs

Shakespeare topic for AAUW meeting

Miss Donna Woodruff spoke on "The Occult in Shakespeare" at the meeting recently of the American Association of University Women at the clubhouse on Alcala Knolls Drive.

Shakespeare's knowledge of witchcraft, black magic, mythology, symbolism and metaphysics was dramatized by Miss Woodruff in vignettes from Shakespeare's world of stage. Miss Woodruff has received much critics' praise.

Mrs. Glenn A. Rick of Point Loma is president of the San Diego branch of AAUW.

"Modern Conquistadors," members of the AAUW Creative Week Committee, planned many events to be displayed in the clubhouse Friday through Sunday during the annual Creative Week event.

Featured creations by members included ceramics, woodcraft, metal, leather work, stitchery, sewing, knitting, weaving, photography and painting.

Floral displays were entered following the theme "Viva San Diego—A Colorful Past, A Bright Future." Those in charge of assemblying the items included Mrs. David Johnson, Mrs. Orlin Stansfield and Mrs. Robert Julien. Creative Week chairmen were Mrs. Arthur Aylott and Mrs. Alan Lord.

An English evening initiated events Friday. Miss Elsie Hill planned an English feast. Following dinner was Miss Woodruff's talk.

Saturday Mrs. Dorothy Willets, chairman of the Rancho Bernardo section, presented a program entitled "Our American Heritage in Literature" from 1 to 3 p.m. She gave highlights on the content, style, and philosophy of outstanding American writers and read selections from their works.

The program also included "Moppets Modeling Mommy's Masterpieces," a fashion show, planned by Mrs. Marshall Holbrooke of La Jolla. Mrs. Henry A. Wuest presented a short story on a contemporary theme, "Therefore and the Potluck."

Refreshments were served following the gathering by Mrs. Sayed El Wardani.

The president's tea was held Sunday. Prospective members were invited to visit the clubhouse at that time and become acquainted with AAUW, its members and Mrs. Rick.

Town Talk

By MARY FISHEL

LIKE TO HEAR . . . Elimu A. Porter, president of the Black Student Council at San Diego speak Tuesday evening (7:30 p.m.) at the dowtown YWCA on "The Emergence of Black Nationalism"? . . . Tom Johnson (an executive with Pacific Telephone and past president of NAACP) speak June 3 on "Civil Rights" . . . Saidi Kidmu, vice chairman of the US Cultural Organization, member of the ASB Council at State and treasurer of the Black Student Council, discuss "Malcom X" June 10 . . . Mwalimu Sukumo talk about "Cultural Nationalism" (he is chairman of the Black Student Alliance of all colleges in the San Diego area and a member of the state-wide governing board for higher education) and chairman of the US Cultural Organization) . . . Saidi Sadikifu (a member of the US Cultural Organization and president of Ujima, cooperative economics, and cochairman of the Institute for Afro-American studies at SDS speak June 24 on "The Role of the Liberal White"?

Sounds interesting and IS according to Mrs. R. W. Josi, director; Mrs. Paul Mills and Mrs. Terry Koch of Point Loma, assistants.

The lectures are open to the public according to Mrs. Harriet Rohlf of Point Loma, public relations director for the YWCA.

* * *

THE 200TH AGAIN . . . "Do You Remember" will be the theme of The Official Fashion Show, spanning 200 years of fashions in San Diego Saturday at the Hanalei Hotel, 2270 Hotel Circle, Mission Valley.

Sponsor is the San Diego Historical Society with Mrs. E. R. Stephens, chairman of the women's committee. The event will begin at 12:30 p.m. . . . following luncheon Midge Neff, historic costume director for the 200th Anniversary, will act as mistress of ceremonies.

More than 50 models will display costumes from her collection valued at several thousand dollars. Highlight will be the "Flapper Era" according to Midge with banjoes and piano music to remind the guests of the days of knickers, bell bottom trousers, bustles, mantillas, skimmers, sunbonnets, coal scuttle hats, chignons, frock coats, cravats and chemises.

Lively skits will provide laughter for the intervals . . . many prizes will be awarded . . . such as tickets to Disneyland, Sea World, a Las Vegas Hotel, week ends at resort hotels, dinners at local restaurants, hair stylings, candy, a dressed doll, bay cruises AND 200th bronze medallions and Anniversary plates . . . naturally!

Further information can be obtained by calling the Serra Museum (297-3258).

Fashion show committee members include Mmes. Clifford Pool, Charles Rowan, William A. Shaw, Carl W. Switters and Miss Rita Larkin

* * *

PLANNED PARENTHOOD . . . of San Diego County has elected Mrs Michael Ibs Gonzalez to its board of directors . . . the Harper Sibley family (Mrs. Michael Ibs is a daughter) has been involved in PP for many years. Mrs. Harper Sibley Jr. is president of the Northeastern Region of the organization.

There are many members from the North Shores area including Dr. and Mrs. John Galbraith, when they were at UCSD in San Diego, where he was the former Chancellor.

* * *

LITTLE ESKIMO CHILDREN . . . was one of many interesting sights, which impressed the Harold Holmeruds of Clairemont on a trip to Alaska recently . . . the scenery was another, spring weather (temperature 70 degrees) and flowers . . . especially the beautiful lilacs!

The Holemruds flew from San Diego to Vancouver, British Columbia, where they boarded the SS Prince George for a trip by the inland passage to Skagway. They were charmed with a narrow gauge railroad trip to Lake Bennett, and back to Skagway.

Back in Skagway they reboarded the Prince George (food was excellent) to Vancouver with stops at Wrangell, Alaska; Prince Rupert, Canada; Alert Bay, Canada and Vancouver, where they visited a school chum, Mrs. Samuel Dow and enjoyed a picnic in Stanley Park.

They saw the most valuable watch chain in the world made of solid gold nuggets and put together with a solid gold chain in Skagway. The jeweler who showed it to them was the son of the man who owned it.

Most important of all. Mr. and Mrs. Holmerud declared were their sun glasses for the railroad trip, because although it was sunny and nice, the snow would have almost blinded them if they hadn't remembered to take them along!

Living pattern was theme

The Women of St. Peter's By the Sea Lutheran Church sponsored a mother-daughter luncheon Saturday in the parish hall, 1371 Sunset Cliffs Blvd.

A fashion show was presented during the luncheon in addition to spirited singing.

The program, "A Pattern for Living," featured materials required, necessary notions, measurements and how to fit the pieces together for a happy life.

Members of the planning committee were Mmes. Ethel Perry, Leon Matson, Wendell Shoberg and Harold Olson. Cooks for the day were the Mmes. George Nowak, G. G. Webber and Mabel Brittain.

PACIFIC SHORES ORT

The Pacific Shores chapter of Women's American Organization for Rehabilitation and Training will hold a planning conference from 9:30 a.m. to 3 p.m. Wednesday in the home of Mrs. Alfred Bendett of the Claremont-University City area.

The purpose of the converence is to provide an instrument for the development of present and future leadership in the planning, coordinating and direction of the work of the Pacific Shores chapter.

TO SAY VOWS—Susan Probst of Berwyn, Pa., daughter of Mr. and Mrs. Gerald G. Probst of Berwyn, will marry Michael Lee Stevens, son of Mr. and Mrs. Edwin B. Stevens of the Clairemont-Kearny Mesa area, Aug. 22 at the Salt Lake City Temple, Salt Lake City, Utah. Miss Probst is a junior at Brigham Young University in Provo, Utah. Her fiance will be graduated from Brigham Young this year and will attend the University of Southern California Dental School.

OFFICERS WIVES

The Army and Air Force Officers Wives Club met recently at the North Island Officers Club for cards and luncheon.

Hostesses were Mrs. H. R. Hinkley and Mrs. R. H. Sievers. They were in charge of reservations.

All wives of active duty and retired officers of the Army and Air Force and their guests were invited to attend.

Mrs. J. C. Bulmer of Clairemont, is publicity chairman.

We may have deflation when it cost less to grow a tomato in the family garden than it sells for in the store.

NORTH SHORES SINGLES

Members of the North Shores Singles will meet at 8 p.m. Saturday at the Pacific Beach Congregational Church to hear Mrs. Oscar Jones speak on the "Community Action Council Role in the Community."

The group will begin a monthly Sunday brunch at 11:30 a.m. Sunday at L'Escale on Shelter Island. For more information call 273-5278.

They will meet June 1 at 1 p.m. at the Pacific Beach Presbyterian Church to begin a tour of the Scripps Miramar Ranch.

You Too Can be a Winner!

Make your summer profitable as well as enjoyable. Enroll now for a profitable future in hair styling. Phone now!

Ask for:
- Budget Plans
- Post Paid Plans
- Work Paid Plans

. . . or a special plan to suit your own indivdual needs!

FOR A PERSONAL INTERVIEW CALL SUPERVISOR

The Only Accredited Pivot Point School in San Diego County

Phone 279-5551

CLAIREMONT NORTH BEAUTY COLLEGE

In Diane Shopping Center — Fully Air Conditioned
On Clairemont Mesa Blvd. — 4994 Diane Ave.
UPSTAIRS

VERY SPECIAL

Announcing: Our New Line of Designers' Fashions

Sorry we can't mention the name

THE DRESSY DRESS LOOK

For The First Time

½ REG. PRICE

For all ages . . . Jr. Petite, 3-15, Jr. and Missy, 3-20.

BARBARA'S

Where "Fashion Never Costs a Fortune"
1478 GARNET, PACIFIC BEACH
Off Garnet Ave. Facing Haines St.
Open Monday Thru Saturday 10 to 6
Evenings by Appointment
Phone 274-4782

We honor master charge

Your BANKAMERICARD welcome here

SO YOU WANT WINGS . . .

WELL WE HAVE THEM!

Exclusive Shoes Made For Us... You'll Appreciate The Fine Detailing and Quality of These Kim's Styles. 13.99 to 22.99

Kim's
the fashionable family's shoe store

• CLAIREMONT QUAD • PACIFIC PLAZA
• CLAIREMONT SQUARE • OCEAN BEACH

Use Your BankAmericard or Master Charge

Open Mon. & Fri. Nite 'til 9 — Ocean Beach Open Fri. Nite 'til 9

OZITE INDOOR-OUTDOOR CARPET

$3.95 SQ. YD.

GARNET CARPET
1904 Garnet, Pacific Beach
Call 274-6411 or 454-4614

GIGI'S HAWAIIAN QUARTER
Hawaiian Gift Items

Shifts, Dresses $5
Hawaiian Prints ....

Men's Shirts $5
Hawaiian Prints ....

GIGI'S HAWAIIAN QUARTER
939 GARNET
PACIFIC BEACH

The simply beautiful Joyce pump clicks with ruffles and romance and all kinds of flirty fashions!

White Leather or Black Patent
16.99

Kim's
the fashionable family's shoe store

Use Your Bankamericard or Master Charge
• Clairemont Quad • Pacific Beach
• Clairemont Square • Ocean Beach

Open Monday & Friday Nites 'til 9
Ocean Beach, Friday Nites 'til 9

JUST WED—Janette Marie Piraino became the bride of Marvin Jerry Svoboda in a ceremony at St. Brigid's Catholic Church Saturday. She is the daughter of Mr. and Mrs. Nicholas Piraino of Pacific Beach and he is the son of Mr. and Mrs. Jerry Svoboda of Pacific Beach. The couple honeymooned in San Francisco.

Janette Piraino is bride of Marvin J. Svoboda

St. Brigid's Catholic Church was the setting for the recent wedding of Janette Marie Piraino, daughter of Mr. and Mrs. Nicholas Piraino of Pacific Beach, to Marvin Jerry Svoboda, son of Mr. and Mrs. Jerry Svoboda of Pacific Beach.

The bride wore a gown of silk organza. Her dress featured a lace neckline with a mandarin collar, empire bodice, full bishop's sleeves and a very full skirt. Her train was detachable.

Gale Blee attended the bride as maid of honor. Attendants were Marilyn Hansen, Mary Ann Piraino and Lorraine Svoboda. Mary Jean Piraino was flower girl. All wore aqua dresses of silk organza with puffed sleeves and high empire waist.

Best man was Edward Lindsey. Ushers were Larry Piraino, Pete Piraino and James Steffan.

The bride is attending Mesa Junior College. Her husband attended Mesa Junior College and is now attending San Diego State.

Following a wedding trip to San Francisco, the couple is living in Pacific Beach.

ON WITH THE GAME—Larry Superneau, manager of the Pacific Beach Bowl, presented Mrs. Sue Walker of Pacific Beach, 95-year-old bowler, with a new ball at the Alley Surfers Bowling League's annual banquet at the Hanalei Hotel recently. Mrs. Walker who has bowled several 200 games, took up the sport when she was 86. She "lives from Wednesday to Wednesday to go bowling" and plans to join the summer leagues.

Mills alumnae solicit pledges

Members of the San Diego Mills College Alumnae Association met recently at E. F. Hutton and Company in La Jolla to solicit pledges from Mills College alumnae for a scholarship fund.

As a part of the Mills College Alumnae Fund Telethon, alumnae members joined 30 other chapters across the country taking part in the fund raising,

Committee members were Mmes. Thomas Ashworth of Point Loma, John K. MacKenzie and Robert Jackson of La Jolla, and H. Douglas Harvey, Joseph A. White, David Porter and Robert Straumfjord, chairman.

AMVETS

The regular meeting of Amvets, Sgt. Campos Post 15, and its auxiliary will be held at 7:30 p.m. today at the Pacific Beach Recreation Center.

Nomination of officers will be held. The Junior Amvet meeting will also be held at 7:30 p.m.

THE WATCHCRAFTSMAN
EXPERT REPAIRING OF
WATCHES and CLOCKS
Foreign and Domestic
Large Clocks Picked Up and Delivered. All Work Guaranteed
5719 LA JOLLA BLVD.
454-5377

MAZE
1886 Garnet
AT LAMONT
Pacific Beach
CHEVRON DEALER
Chevron
273-1661
MECHANIC ON DUTY
PRE SEASON TIRE Sale!

UCSD doctors asked to discuss strokes

A bonus medical program will be featured as members of the University of California at San Diego Hospitals Auxiliary holds its first installation luncheon at 11 a.m. Monday at the Valley Ho Restaurant.

"New Methods in Diagnosing Stroke" will be the subject of a talk by Dr. Richard L. Mani and Dr. Robert A. Nichols of the UCSD School of Medicine. The talk is being presented as dividend to the group's three-part spring lecture series arranged by Mrs. Elliott C. Lasser of La Jolla.

Fresh daisies in the university colors of blue and gold will keynote decorations at the luncheon which will begin with no-host cocktails. Mrs. Victor Rosa Jr., is general chairman. She is being assisted by Mmes. John Brewer, reservations; Michael Jenkin, decorations; Stanley Legro, hostesses, and Gerald M. Hatfield, invitations.

Mrs. J. Dallas Clark will introduce new board members and honor outgoing officials. New members are Mmes. Hamilton Marston of La Jolla, president; Bruce Hazard, vice president; Legro, corresponding secretary; Michael Gregg, recording secretary; Robert Satterford, treasurer, and Fred Beyer, parliamentarian.

Other board members to be installed will be Mmes. William Hall Tippett, Fred Morey, Cliford Grobstein, Ronald White, Clarence Crews, W. H. Van Winkle, Amos Sommers, John Carson, Harold Simon and Melvin Knoll.

Special guests at the event will be University Hospital volunteers Miss Nora Duignan and Mrs. Dorothy Stubbendieck, each of whom has served 500 hours. Other volunteers who have marked 100 hours of service will be introduced.

A special feature during the social hour will be mandolin music by the "Point Loma Strings."

Organized in November, 1967, membership in the auxiliary now totals 563.

Beta unit lists officers

Xi Iota Lambda chapter of Beta Sigma Phi sorority held an installation of officers meeting recently in the home of Mrs. Steve Linskens.

New officers are Mmes. John Rutkauskas, president; Frank Cronin, vice president; Leo Anfossi, recording secretary; Marvin Thompson, treasurer; Kenneth Laughlin, corresponding secretary; Eric Poulson, parliamentarian and city council delegate; Jeff Oxman, ways and means; Poulson and Cronin, social chairmen, and Miss Angie Fox, publicity.

Other chairmen will be Mrs. A. Bruce, programs and Mrs. Michael Gnatkowski, telephone and courtesy.

Other members who attended the meeting were Mmes. Jack Moore, Steve Linskens, and Thelma Wilkins, a new pledge.

Mrs. Poulson, outgoing president, presided. Reports were given by officers and committee chairmen.

Mrs. Moore was co-hostess. Mrs. Linskens presented the program on "Equador to Paraguay."

You may not be able to judge a man by the company he keeps, but it's a good indicator.

JACK FERGUSON
IS BACK AT
4401 MISSION BLVD. (Mission & Grand)
Gulf
A COMPLETE SERVICE
EXPERT SERVICE ON
AUTO LUBRICATION
ENGINE TUNE-UPS
488-3135
We Use and Recommend Gulf Products
TIRES — BATTERIES — ACCESSORIES

Pretty New Hair Styles
FOR
Proms
Parties
Graduation
Make sure you look your loveliest for those very special days . . . make an appointment with one of our expert stylists for a new, flattering hairstyle.
WIGS AND WIGLETS RESTYLED, TOO!
Open Tuesday and Thursday Evenings
DeVera's Hairstyling Salon
954 TURQUOISE — 488-2311
PACIFIC BEACH
Parking in the Rear

Use Sentinel Classifieds

SEE US FOR ALL YOUR
VALUES CORNET VARIETY
CAMERA NEEDS
VALUES AND VARIETY AT OLD FASHIONED PRICES

WE HAVE THE INCREDIBLE COLORPACK II Camera ONLY $24.78
REGULAR $29.95 VALUE
• Instant color pictures
• Black and white too
• Electric eye and electronic shutter
• Built-in flash uses 4-shot flashcubes
• Simple 5-foot rangefinder
• Fast loading with pack film
• Sharp triplet lens
• Light weight, easy to use
The least expensive color camera ever made by Polaroid — that's Colorpack II.

Colorpack II uses quick-loading Polaroid pack film — color or black and white. Gives you big 3¼" x 4¼" pictures in seconds.
(Type 108) REGULAR $5.39 VALUE
POLAROID FILM per pack $3.87

BLUECOAT G.E. FLASH CUBES $1.08 PKG.
FEWER WASTED SHOTS LESS WASTED FILM
REGULAR $1.88 VALUE

KODAK INSTAMATIC 314 CAMERA $28.44
REGULAR $39.95 VALUE
• Sharp f/8 color-corrected lens.
• Two-position focusing "2-6 feet" and "beyond 6 feet."
• Automatic return to "Beyond 6 feet" setting.
• Automatic electric eye exposure control (CdS type); luminous low-light signal.
• Shutter speed changes automatically from 1/90 to 1/45 sec. in inadequate light.
• Lens stops down automatically for good flash close-ups.
• Quick action lever film advance.
• Clip-on wrist strap.
Uses 2 PX-825-size batteries (supplied).

KODACOLOR-X Film
For color snapshots in daylight or with blue flashbulbs. Produces negatives for color prints, and enlargements up to 11 x 14 inches. Speed—80.
CX126-12
REGULAR $1.40 VALUE
$1.07 PKG.
KODAK Color Films For Still Cameras

KODAK INSTAMATIC 124 COLOR OUTFIT
• Sharp, preset lens—no focusing.
• Quick-action lever film advance.
• Shutter speed 1/90 sec.—changes automatically to 1/40 sec. for flash.
• Clip-on wrist strap.
Uses 2 PX-825-size batteries.
The new Kodak Instamatic 124 camera.
REGULAR $19.95 VALUE
Go Places WITH THIS GO GO KODAK CAMERA
$13.67

KODAK VERICHROME PAN film
The all-purpose black-and-white film, for snapshots outdoors in daylight or indoors by flash. Speed ASA 125.
VP126-12
Reg. 70c VALUE
46c
KODAK Black & White For Still Cameras

A KODAK INSTAMATIC CAMERA
KODAK INSTAMATIC 134 COLOR OUTFIT
REGULAR $27.50 VALUE
• Automatic electric eye exposure control (CdS-type) luminous low-light signal.
• Sharp, preset lens—no focusing.
• Quick action lever film advance.
• Daylight and flash shutter speed, 1/50 sec.
• Clip-on wrist strap.
Uses 2 PX-825-size batteries (supplied).
$19.86

"RAINBOW" BRAND PRISM BINOCULARS
WITH PIGSKIN CASE
EXCELLENT FOR BOATERS, HUNTERS, SPORTS FANS, BIRD WATCHING
Reg. $24.98 6x30 ..... $12.33
Reg. $29.95 7x50 ..... $15.88
center-focusing binoculars

VALUES CORNET VARIETY
4 BIG SALE DAYS
THURSDAY — 22nd
FRIDAY — 23rd
SATURDAY — 24th
SUNDAY — 25th
LIMITED QUANTITIES — SO HURRY!
SERVING WESTERN AMERICA
4864 Newport — Ocean Beach
STORE HOURS
MON., TUES., WED., THURS., SAT. — 9 A.M. to 8 P.M.
FRIDAY 9 A.M. - 9 P.M. SUNDAY 9:30 A.M. 6 P.M.
VALUES CORNET VARIETY

PAN-AMERICANISM—Mrs. Alfred Bergtold of Point Loma, left, shows the flags of various countries to Mrs. Robert G. McGlashan, new president of the Pan American League of San Diego. Mrs. McGlashan was installed Monday in ceremonies at the Atlantis Restaurant.

Mariners plan dinner for club presidents

The second Skippers Dinner for the year for presidents of the Mariners couples clubs in the San Diego Presbytery will be held at 6:30 p.m. Saturday at the Solana Beach Presbyterian Church.

Assisting with preparations for the potluck dinner are members of the host church's two Mariner clubs, Solana Beach Combers and Merry Mates. Mr. and Mrs. Don Craig will preside.

The program is under the direction of Mr. and Mrs. Ted Olson. Skippers of the 47 clubs in the San Diego area have been invited to attend and bring their club's vice presidents.

Those attending from the North Shores area are Messrs. and Mmes. Doug Qua and John Huffman from Northminster Dolphins; Chet Shaw and Dave Cumming of the Mt. Soledad Foretoppers; Reg Maynard and Bob Gales, Pacific Beach Lightships, Alan Lord, La Jolla Clippers; Paul Boyd, Linda Vista Pirates; Ray Smith, Pacific Beach Shipmates; Gene Pochel, Pacific Beach Submariners; Gordon Eagyo, Point Loma Community Voyagers, and Tim Wright, Westminster Yacht Club.

The San Diego Presbytery Mariners have planned their spring retreat June 6-8 at Camp Cedar Glen near Julian. Couples and their children will join about 165 persons for the festivities.

Dr. Don Irwin, First Presbyterian Church and San Diego Presbytery Mariners chaplain, will lead the adult study sessions which will concern family life and Christian marriage. A program for young persons has also been planned in addition to activities and baby sitters for the youngest children.

Presbytery officers are Messers. and Mmes. Don Craig, skippers; Ted Olson, first mates; Doug Qua of Clairemont, logkeepers; Lyle Olson, pursers; Chet Shaw of the Clairemont-Kearny Mesa area, lookouts; Jim Sundahl, nominating committee chairmen; Dave Cumming of La Jolla, signalmen; Al Snyder, cargo chiefs; Don Irwin, chaplains; Cal Callaway, historians; Bob Wylie, representatives to the Southern California Mariner Council, and Reg Maynard of Clairemont, representatives to Camp Committee of Southern California.

CREATIVE STITCHERY—Mrs. John W. Hooper of La Jolla, left, displays one of her creative stitchery wall hangings to Mrs. James Vlassis of Clairemont at the YWCA North Center on Garnet. Both ladies teach creative stitchery at the North Center. Mrs. Vlassis' class meets at 9:30 a.m. Tuesday mornings while Mrs. Hooper's class meets at 7:30 p.m. Thursdays. For more information on the classes contact the North Center at 274-4260.

Linda Sulek honored by Job's Daughters

Miss Linda A. Sulek, daughter of Mr. and Mrs. Norman A. Sulek of Point Loma, took office Saturday as honored queen of Bethel 158, International Order of Job's Daughters.

The 46th semi-annual installation was held at the Point Loma Masonic Temple.

Carol Dieckmann, daughter of Mr. and Mrs. Werner Dieckmann, was installed as senior princess and Mary Ellen Staniforth, daughter of Mr. and Mrs. Howard Staniforth, was installed as junior princess. Both families are from Point Loma.

Other officers are Jan Moermond, guide; Susie Palmer, marshal; Debbie Robertson, chaplain; Debbie Burkett, treasurer; Karen Shay, recorder; Jessie MacKenzie, musician; Margaret Kerr, librarian; Susie Fisher, first messenger; Donna Holman, second messenger, and Sandra Rees, third messenger.

Others are Susan Carter, fourth messenger; Susan Romanowich, fifth messenger; Laura Hoyt, senior custodian; Vickie Hagan, junior custodian; Janine Whorrall, inner guard; Candace Jones, outer guard; Susan Down, assistant recorder; Valerie Williams, assistant musician, and Susan Casad, flag bearer.

LINDA SULEK
. . . Job's Queen

Choral club will observe anniversary

The San Diego Choral Club will celebrate its founders' day and 30th anniversary at noon today in the Bali Hai on Shelter Island.

With a theme of "Fandango de Cumpleanos" in honor of San Diego's 200th Anniversary, Spanish accents have been planned by Mrs. Paul Maschner, luncheon chairman.

Decorations and name tags are in the charge of Mrs. Eleazar Mendoza.

Officers for the new year will be installed by Mrs. Mendoza, assisted by Mrs. Richard Schassberger. Mmes. Rudy Best, Delber Chipman and Mendoza will sing "You Can Move A Mountain" at the close of the installation.

Mrs. Alexander W. Nason will present a history of the beginning of the Choral Club. Past presidents, directors and accompanists of the club will be introduced.

Miss Debbie Ray, winner of the San Diego 200th talent contest, will perform three Spanish Flamenco dances during the luncheon. The luncheon will close with an original parody of the tune "Lollytoodum," written by Mrs. Schassberger and sung by Mmes. Best, Chipman and Mendoza.

Founders of the Choral Club who have made reservations include Mmes. Clyde Lovelace of Point Loma. Fred Ingram, R. D. Maxwell, W. W. Ellis, Lawrence Oliver, Alex Sargent and R. D. LaCoe Jr.

According to Mrs. Maschner over 85 persons are expected to attend.

Cabrillo group plans luncheon

The Cabrillo Assembly of Phi Sigma Alpha international sorority will hold its annual friendship luncheon and installation of officers at noon Saturday in the Cove Room at Vacation Village.

The Starlight Opera Musicians will provide the luncheon entertainment.

Mrs. Marion Pyle of Point Loma will be installed as publicity chairman.

Other officers will be Mmes. Ruth Henry, president; Anna Haslim, first vice president; Dema Pledger, second vice president; Sally Rust, recording secretary; Algenia Burns, corresponding secretary; Jean Knox, treasurer; Ruth Johnson, historian.

Mrs. Pyle and Mrs. Jean Horn are in charge of all arrangements for the luncheon. Mrs. Phyllis Lorang, outgoing president, will preside over the activities.

Santa Rita to celebrate at luncheon

Members of Santa Rita Charity Society will celebrate the group's 40th anniversary with a luncheon at 11:30 a.m. in the Mission Room of the Bahia Hotel.

A High Mass will precede the luncheon beginning at 10 a.m. at St. Patrick's.

Theme of the luncheon will be "El Repique de las Campanas." The phrase means "the peal of the bells" in memory of the first mission bells that were rung in the city of San Diego after its founding. A troup of folklore dancers from the school of "Bellas Artes" of Mexicali, will perform at the luncheon. They will wear authentic costumes.

Jerge Charles Pina is in charge of the dance group.

Honored guests at the luncheon include Mrs. Raul Sanchez Diaz, wife of the governor of Baja California; Mrs. Frank Curran, wife of the mayor of San Diego; Mrs. Francisco Gallego, wife of the mayor of Mexicali; Mrs. Ernesto Perez Rul, wife of the mayor of Tijuana, and Mrs. Gilebaldo Silva Cota, wife of the mayor of Ensenada.

Mrs. Rodney Saxod is chairman of the event. Mrs. Joseph Roiz of Point Loma and Mrs. Manuel Sanchez are in charge of decorations. Mrs. James Kendal and Mrs. George Salazar have taken care of invitations. Assisting them are Mrs. Alfred Kottman and Mrs. Frank E. Noyes.

Others in charge are Mrs. Cesar Cantu, admission, and Mmes. George Morino, Luis Morenes, Charles Martines and Norman Boeckermann, hostesses. Mrs. Sara Hernandez Hinojosa is program chairman.

The luncheon will commemorate the founding of the club by women of Spanish descent for the purpose of doing charity work and strengthening relations among Spanish descent families.

Potluck, talent was presented

The Peninsula Woman's Club presented its annual potluck and Youth Talent Night Monday at the Point Loma Assembly.

San Diego's 200th anniversary was honored.

Participants were Miss Linda Pekin, a junior at Point Loma High School, Miss Valerie Mayo, a sophomore at Our Lady of Peace Academy, and her mother Mrs. William E. Mayo. Miss Mayo was one of the winners at the club's Youth Talent Night last year.

Mrs. Jack Morgan was program chairman. In charge of decorations was Mrs. Joseph F. Sharp. Hostesses were Mrs. Roy A. Hanika Jr. and Mrs. V. A. Kullberg.

Shakespeare student performances listed

Mrs. Gilbert A. Rohlf of Point Loma has been named chairman for student performances of the 20th National Shakespeare Festival by Mrs. Robert J. Truesdale of Point Loma, general chairman of the Shakespeare Committee.

Junior and senior high school students from throughout the county have been invited to attend 12 preview performances of "Julius Caesar" and "Comedy of Errors."

Performances will begin at 6:30 p.m. on the Main Stage of the Old Globe Theatre nightly from May 27-31 and June 3-6. Two matinee performances at 1 p.m. are scheduled for May 31 and June 7. Mrs. J. Richard Eby of Point Loma will be ticket chairman for all performances.

Mrs. Rohlf is vice president of the San Diego Opera Guild, and a board member of YWCA, Neighborhood House, San Diego Youth Symphony Association and Loma Unit, Children's Hospital and Health Center Auxiliary. She also serves in an advisory capacity to the San Diego Junior League and the Women's Division, Freedoms Foundation at Valley Forge.

The festival committee recently held a welcome party luncheon in the main patio of the Old Globe for the cast who arrived in San Diego to begin rehearsals. The plays, "Julius Caesar," "Comedy of Errors," and "Macbeth" will be performed in repertory from June 10 through Sept. 14.

MRS. GILBERT ROHLF
. . . chairman

The main patio of the Old Globe Theatre was decorated with 200th Anniversary posters contrasting with the more traditional decore of a miniature maypole surrounded by hostesses in Elizabethan costumes.

Mrs. Paul F. Dugan was luncheon chairman. Mrs. Lewis Fry and Mrs. Julian Benedict were hostesses.

LWV leaders received by president

Leaders of the League of Women Voters were received at the White House by President and Mrs. Nixon to mark the opening of the League's 50th Anniversary celebration recently.

A presidential proclamation recognizing the work of the league in promoting the citizen's active, informed participation in government was read. A luncheon followed the reception, attended by many prominent business, industry and government officials.

Guest speaker at the luncheon was John Gardner, urban coalition president and chairman of the league's 50th Anniversary Sponsors Committee.

The League of Women Voters of San Diego County will coordinate the efforts of the five leagues in the county for a regional finance drive. Funds are needed to help meet the demands of the growing problems in society.

Prominent citizens who have consented to sponsor the county league's efforts include Lowell Blankfort, editor and publisher of the Chula Vista Star News; Clayton H. Brace, vice president, KOGO Time-Life Broadcasting Inc.; Paul E. Leyton of Point Loma, general manager of Mission Valley Center; A. Hamilton Marston of La Jolla, prominent businessman; R. R. Richardson, San Diego County Labor Council, AFL-CIO and Dr. Jonas Salk, La Jolla, director, Salk Institute for Biological Studies.

Installation to be held

The Women's University Club of San Diego will meet for a friendship hour luncheon and installation of officers at 11:30 p.m. Friday in the San Diego Woman's Clubhouse.

Hostesses will be Mme. Donald H. Wright, Ralph W. Wallace, Arthur F. Fisher, all of Point Loma, D. Hale Berlin and Ralph M. Young.

Those to be installed are Mmes. Gordon L. Blair of Point Loma, president; James M. Adamson of Point Loma, first vice president; Fred S. Lipscomb, second vice president; Charles H. Korander, third vice president; Neil G. Butler of Point Loma, recording secretary, and Robert E. Kronemyer of La Jolla, treasurer.

Jean Whelan, singer, actress and comedienne of the professional concert stage, will provide the afternoon entertainment. Miss Whelan is a former San Diegan.

Charlottetown is the capital of Canada's Prince Edward province and is the only city in the district.

Save Time & Money

WHEN REQUIRED BY STATE LAW TO PUBLISH

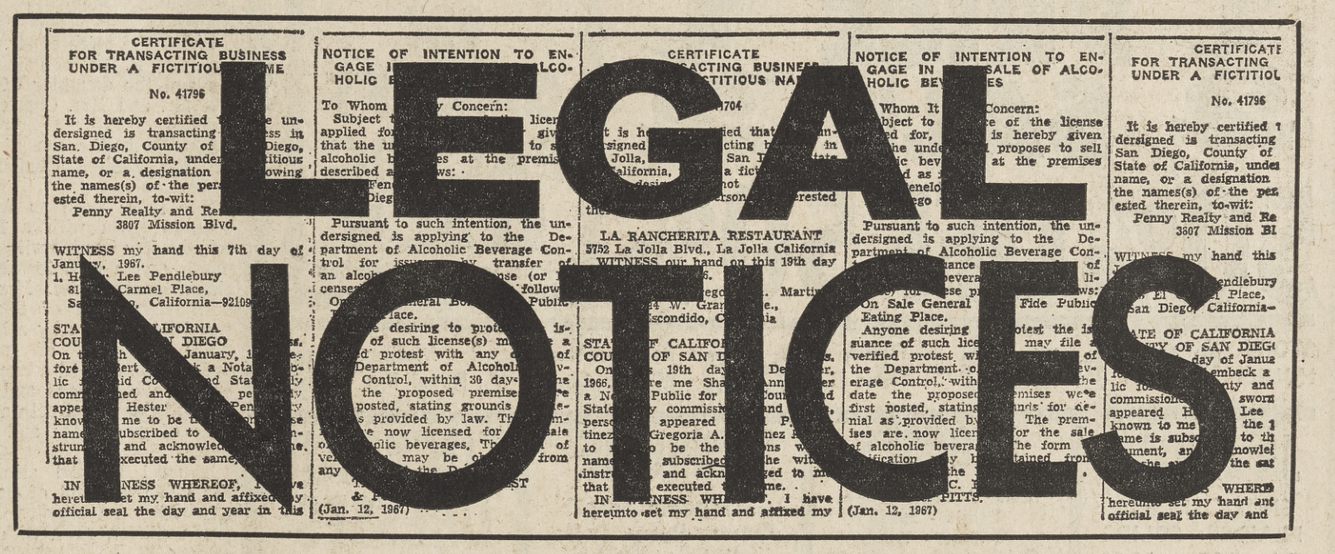

BE SURE & CHECK THE "ONE STOP" SERVICES OFFERED

BY THE SENTINEL and Peninsula News

As a newspaper of general circulation designated by the Superior Court of San Diego County, we are qualified to publish ALL legal notices. Our complete ONE STOP service includes . . .

- Free Application Forms & Clerical Service
- Notary Service Included In One Low Price

NO WAITING • NO EXTRA TRIPS • WE HANDLE ALL DETAILS ANDFILING FOR YOU.

ONE CALL DOES IT ALL!

For further information and low publication costs, CONTACT Mary Moons, 274-3210, Extension 34

THE SENTINEL

2724 GARNET AVENUE

PHONE 274-3210

BJ's BABYLAND
(Pacific Beach's Finest)
• Maternity Wear Dresses
(Sportswear, Swimwear, Lingerie)
• Infant's Wear
• Toddler's Clothes
• Children's Apparel
(0-6X)
• Baby Furniture
WE FURNISH EVERYTHING BUT THE BABY
944 GARNET
Pacific Beach • 488-0222

GRAND OPENING SALE
$69.95 Val.: Hand Tied Wig 100% human hair 39.50
29.95 Val.: 16" FALL 22.95
16.95 Val.: 10" Cascade 12.95
Wig cleaned Set $5
The Plume Wig Shop
3027 Clairemont Dr. 276-7039
South Quad Shopping Center

ANNOUNCING THE OPENING OF
ROYAL TREJUVA
Offering Discriminating San Diegans Eighteen Years Experience In
FACIAL REJUVENATION
CORRECTING:
Wrinkled and Sagging Skin
Acne and Other Scars
Abuse from Sun, Weather or Age
Without Surgery or Abrasion
LOOK YEARS YOUNGER THAN YOUR ACTUAL AGE
THE FINEST PROFESSIONAL TREATMENT— DEDICATED TO A YOUTHFUL YOU
Executive Office: 1265 University Ave.
San Diego, Calif., 92103 — Phone 291-6723

Sale STARTS TODAY!
MANY BELOW COST!
EUROPEAN HAIR
Double Falls 39.95
Cascades 17.95
Wiglets As low as 5.95
Nylon Falls 7.00
Limited Supply
EUROPEAN HAIR
Regular $135.00
FALLS- 17.95
Limited Supply
SPECIAL
Wiglet - Case and Styrofoam Head
12.95
BOYD of La Jolla
1290 PROSPECT
Phone 454-2277

SERVING ALL FAITHS—Mrs. Frank Kastama hosted a YWCA brunch in her Point Loma home recently for representatives of the Jewish, Catholic and Protestant faiths. From left are Mmes. Kastama, Arthur Siegel, Aaron Oliver of Pacific Beach and Edmund R. Griswold. Purpose of the brunch was to acquaint the women with the various purposes of the YWCA.

Juniorettes begin for high school girls

Juniorettes, a new club for junior high and high school girls in grades nine through 12, is being sponsored by the Pacific Beach Woman's Club.

A charter membership Coke party was planned Monday for 35 girls in the clubhouse, 5050 Soledad Mountain Road.

Mrs. Wilbur Gorsuch, incoming president of the woman's club, is founder of the group.

Mrs. Richard Luebben of Santee, California Federation of Women's Clubs Juniorette Advisor, was a special guest at the meeting. She explained the purpose, projects and plans of the new organization.

Officers from Palomar District who were invited were Mmes. Thomas Foster, president, Carl Long, third vice president, and Willis Mitchell, parliamentarian. Mrs. Lee Wilson, outgoing president of the Pacific Beach Woman's Club, Mrs. Robert Julas, incoming president of the Pacific Beach Juniors, and Mrs. John Steibel, outgoing president of the juniors, also attended.

Young girls invited from Pacific Beach Junior High School included Misses Carolyn Bowman, Beverly Burdette, Jenn Marie Carson, Cathy Dold, Diane Faulds, Elizabeth Gray, Patty McDaniel, Ann Mussleman, Bonnie Stone and Darcy Trup.

From Mission Bay High School Misses Cynthia Carpenter, Garnette Caurnes, Lynn Churchill, Doreen Doffins, Sue Hix, Patty Hix, Terri Gardner, Jean Glover, Bobby Mathews, Pamela Munson, Cathy Peterson and Barbara Quartino.

Those who attended from Marston Junior High School include Misses Betty Bonnar, Lisa Brenner, Donel Brown, Diane Coleman, Sue Farley, Cathy Hendrick, Maurine King, Ericka Novak and Mimi Warner.

Also attending were Misses Diane Smith from Clairemont High School, Janis Crisp, Marylin Hawley and Cathy Murphrey. Each girl brought her mother or an adult friend to the first meeting.

The CFWC has urged the formation of Juniorette clubs for many years. At present there are only 28 chartered clubs in California.

A Juniorette club may be sponsored either by the general membership or by the junior membership. According to Mrs. Luebben, Pacific Beach is the first general membership club in California to sponsor a Juniorette group.

It was roses at luncheon

Everything came up roses for the San Diego 200th Anniversary at the San Diego Lioness Club's annual spring luncheon recently at the Bronze Room in La Mesa.

Proceeds from the event went to the 200th Anniversary.

"This is the San Diego Lionesses' contribution to San Diego's bicentennial celebration," said Mrs. Arden Van Dine, luncheon chairman.

The luncheon theme, "Everything's Coming Up Roses," honored the 200th's flower of the month, the rose.

Assisting Mrs. Van Dine with arrangements were Mmes. Harry Horton, of Pacific Beach, cochairman; Harry McGahey, decorations; Harold Hoerch, program; Claude Wood, of Pacific Beach, reservations; Mason Benjamin, seating; Glenn Zick and H. Conrad Peck, of Point Loma, door prizes, and Guy Stamper, 200th prizes.

A color film, "Historic San Diego Homes of the Gingerbread Era," was shown and narrated by T. D. Perkins during the benefit event for the 200th.

Mrs. Edgar Hervey is president of the San Diego Lioness Club.

One way to get the wife to spend more time in the kitchen is to have the telephone moved there.

Six presidents have visited South Carolina while in office.

HEALTH & HAPPINESS
go together and make life worth living . . . but, when your body accumulates poisonous waste products, (toxins), when you feel dragged down by gas, bloat, indigestion, constipation, biliousness or nervous exhaustion, Nature needs help to restore its body balance.
Our natural system cleansing Saturation Therapy treats the body as a whole thereby helping Nature restore its body balance.
If you have discomforts of the stomach, liver or bowels, or nervous upsets, don't suffer needlessly. Call my office for an appointment TODAY. 274-2482.
4305 INGRAHAM ST., PACIFIC BEACH

NEWLYWEDS—Mr. and Mrs. John E. Chaffin cut their cake following their wedding ceremony recently at the California Western University Chapel. The bride is the former Candice Elaine Laidlaw of Point Loma.

Chaffin-Laidlaw say vows in CWU Chapel

Candace Elaine Laidlaw of Point Loma became the bride of John Emil Chaffin in an afternoon ceremony recently in the California Western University Chapel. The Rev. Robert L. Deal officiated.

She is the neice of Mr. and Mrs. Roy E. Ball of Point Loma and the daughter of the late Mr. and Mrs. Charles P. Laidlaw.

Chaffin is the son of Mr. and Mrs. Emil E. Chaffin of Clairemont.

The bride wore an A-line brocade gown with a high-rolled collar beaded with seed pearls and a coat forming a chapel-length train. Her elbow length veil of illusion was held in place by a headpiece fashioned of seed pearls. She carried a bouquet of white carnations and stephanotis, centered with a corsage of gold roses and gardenias.

Sheryl Richard attended the bride as maid of honor. She wore an empire lime green chiffon gown with full sleeves.

Bridesmaids were Ricky Cooke and Linda Ball. Their gowns were identical to Miss Richard's, but were of yellow chiffon. All carried baskets of daisies. Their headpieces were fashioned of daisies and tulle.

Dennis Pierce served the bridegroom as best man. Ushers were Gary Andreasen, James Whitlock and Thomas Cordova.

A reception for 275 guests followed at the Thursday Club in Point Loma. Miss Jerry Haumont attended the guest book.

Out of town guests attending the wedding included the bridegroom's maternal and paternal grandmothers. Mrs. Gertrude McLaughlin and Mrs. Iva Chaffin. Mrs. Jessie Ball, mother of the bride's uncle also attended in addition to the bride's paternal aunt Mrs. Helen Beakey and her son James.

The new Mrs. Chaffin was graduated from San Diego State where she was a member of Iota Nu Kappa journalism sorority. Her husband attended San Diego State and will complete his last year at California Western University this year. He is a member of the American Chemical Society and the Corvair Club.

Following a wedding trip to Northern California, the couple is residing in Point Loma.

Mrs. Donald F. Schutte named ball chairman

Mrs. Donald F. Schutte of La Jolla has been named chairman of the ninth annual Debutante Ball to be held Dec. 27 at the Bahia Hotel.

Las Damas de Los Ninos Auxiliary to the Children's Home Society is sponsoring the ball.

The debutantes will be presented at 8 p.m.

Mrs. Schutte, who was born in La Jolla, is a past secretary and vice president of Las Damas. She is also a member of Alpha Delta Kappa, honorary teacher's fraternity, and Theta Alpha Delta, honorary business teachers' sorority.

She taught English and business in the city schools for 10 years. She is a past state dental health chairman and a member of the Women's Auxiliary to the Southern California Dental Association.

Mrs. Schutte has two children and is active in the La Jolla Presbyterian Church. She is a former ballet dancer and instructor and enjoys sports, swimming, table tennis, soft ball and gardening.

She received her master's degree in business education at San Diego State College.

MRS. DONALD SCHUTTE
. . . deb chairman

PRESBYTERIAN WOMEN

Mrs. Emma Roth led devotions for the Women's Association of the Pacific Beach Presbyterian Church when it met Wednesday in the church sanctuary.

A noon luncheon was hosted by Circle Three in Calvin Hall followed by a talk entitled "Around the World With Ten Pounds of Clothes —Why?" by Mrs. Clinton D. McKinnon.

Child care was provided by contacting Mrs. Carl Wenckel.

SINGLE SET

The North Shores Singles sponsored a "Mexican Fiesta" Saturday at "Fiesta 200" in Old Town.

The group met at the Pacific Beach Presbyterian Church before traveling to see the native hand crafts, the Flying Indians of Papantla and the Ballet Folkorico at the re-created market place.

The group spent "A Night With Dennis Rakestraw" a popular guitarist, at a recent meeting.

DEATH
Do you believe that elaborate and expensive funerals are not desirable ways of expressing respect for the dead? Are you interested in helping your survivors by making your own arrangements prior to death, thus relieving others of difficult decisions under stress of grief? If so, write or phone for more information:
San Diego Memorial Society
3656 Eugene Place
San Diego, California 92116
284-1465
No one will call on you. We will send you an informational brochure.
The San Diego Memorial Society is a non-profit, non-sectarian association dedicated to promote simple, economical and dignified burial procedures.

GIGI'S Pacific Beach
½ PRICE SALE ½
50% OFF 50%
931 GARNET PACIFIC BEACH
Next to See's Candies
STORE HOURS 9:30 to 5:30 Friday Nites till 9:00
BankAmericard • Master Charge
30-Day Charge • Revolving Charge
JAMAICAS
SHORT SHORTS
PLAIDS - SOLIDS
Orig. 5.00 to 10.00
HALF PRICE
2.50 to 5.00
BLOUSES
Long & Short Sleeve
Prints - Solids
Cottons - Wools
Orig. 6.00 to 10.00
HALF PRICE
3.00 to 5.00
LINGERIE
Peignoir Sets
Gowns-Baby Dolls
Robes - Slips
HALF PRICE
50% OFF
COCKTAIL DRESSES
Orig. 17.00 to 40.00
HALF PRICE
7.00 to 20.00
SKIRTS
Wools - Cottons Rayons
Orig. 9.00 to 14.00
HALF PRICE
4.00 to 7.00
NAME BRANDS
DRESSES
FINE SELECTION — SIZES 3 to 18
CASUAL — DRESSY
PETITES — JR. PETITES — JUNIORS — MISSYS
KNITS — COTTONS — WOOLS — CREPES
Orig. Price 12.98 to 29.98
HALF PRICE
5.00 to 14.00
CAPRIS
Wools - Cottons Rayons
Orig. 8.00 to 14.00
HALF PRICE
4.00 to 7.00
SWEATERS
Cardigans - Pullovers
Orig. 6.00 to 12.00
HALF PRICE
3.00 to 6.00
JACKETS
Double Knits - Wools
Orig. 14.00 to 26.00
HALF PRICE
7.00 to 13.00
JEWELRY
Broaches - Bracelets
EARRINGS - RINGS
NECKLACES - PINS
HALF PRICE
50% OFF
HANDBAGS
TOTES - DRESSY
Vinyl - Plastics
Straws - Leathers
HALF PRICE
50% OFF
Shoo Slippers
VINYL
Assorted Colors
Orig. 3.00 to 6.00
HALF PRICE
1.50 to 3.00
PANTY HOSE
Orig. 3.00 to 4.00
HALF PRICE
1.50 to 2.00

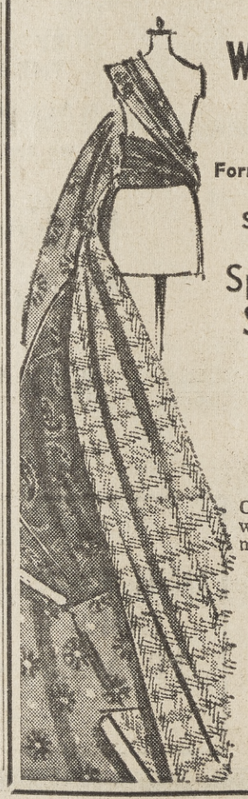
Wonderful World Of Fabrics
Formerly Lemon Grove Fabrics
Now at
Serra Mesa Shopping Center
Specializing in — Stretch and Sew Fabrics
A FULL LINE OF DOUBLE KNITS
Dacron®, wool, orlon, nylon, acrilan, acetate, helenca
SWIMSUIT MATERIALS
Cotton, nylon, dacron, helenca, with linings and bras from famous manufacturers.
ALSO AN ATTRACTIVE LINE OF OTHER FABRICS, PATTERNS AND NOTIONS
3248 GREYLING DR.
(at Sandrock)
279-5161

Edie Adams' Cut & Curl
BEAUTY SALONS
"America's Leading Beauty Salon Chain"
FROM COAST TO COAST
OUR NATIONALLY FAMOUS
PERMANENTS
$5.00 $7.50 & $10.00
COMPLETE WITH HAIRCUT & SHAMPOO SET
EVERYDAY BUDGET PRICES
Shampoo Set . . . 2.50 Haircut 1.75
Touch-up from . 3.50 Frosting from . . 8.50
★All highly skilled Licensed Operators
★NO APPOINTMENTS
975 GARNET, PACIFIC BEACH
488-1358

SENTINEL CLASSIFIED SECTION

274-3210 READ WITH CONFIDENCE—USE FOR RESULTS! 274-3210

4 Homes for Sale 4 Homes for Sale 4 Homes for Sale 4 Homes for Sale 4 Homes for Sale 4 Homes for Sale 4 Homes for Sale 4 Homes for Sale

Clairemont's Original Realtors

MULTIPLE LISTING MEMBER

Burgener's Best Buys

4-BR. — 2 BATH + FAMILY ROOM
Electric built-ins, w/w carpets, good floor plan. Large fenced level lot, room for boat or trailer. Walk to all schools. Assume 5¼% loan with $157 month payments, includes all. Asking $27,500.
276-1234 Eves. 276-7431

DO YOU HAVE $2900 DOWN?
You can assume a 5¼% loan plus a second with $207 per month includes all. 4-B.R., plus a real family room. Excellent area of better homes & top school situation. Only $25,950.
276-1234 Eves. 276-7431

VERY DESIRABLE
We have a spotless 3-B.R., 2 bath home in excellent area on large lot beautifully landscaped. This is your chance to get a good buy and sharp home at $25,900 on FHA or VA terms.
274-1234 Eves. 274-0503

FINE
This 3-B.R., 2 bath home is in fine condition and in fine neighborhood. Has fine 6% loan that can be assumed. Listed $29,250. Cash out to loan balance of $21,750 payable at $179 per mo. See this fine cash out property.
274-1234 Eves. 274-0503

VACANT
Move into this 3-B.R., 2 bath home after credit check. Features are fireplace, carpets, drapes, covered patio, hardwood floors. Try new FHA or VA financing. Canyon lot. Call for details.
278-1234 After 6 p.m. 276-3317

CLEAN & SHARP
3-B.R. home in E. San Diego. On 75x145 R-4 lot. Has beautiful carpets & drapes throughout. Built-in range & oven. Custom built cabinets in kitchen, large enclosed patio. Priced $23,000. Submit terms. A must see to appreciate.
278-1234 After 6 p.m. 276-3317

LOADS OF ROOM & VIEW
3-B.R., big family room, 2 baths, 2 car garage, fireplace, hi-grade carpets throughout, spacious yard, privacy on canyon. Very clean. Only $24,500. FHA or VA or conventional. $55 dn. can handle.
277-1234 Eves. 282-7308

OUTDOOR LIVING & POOL
is a pleasure here with a lovely patio - pool area, and a view of the mountains. This 3-B.R., 2 bath immaculate home fairly shouts "pride of ownership." Nylon carpets, drapes, color antenna and many other features. Plastic bubble gives year round swimming.
277-1234 Eves. 282-7308

Clair W. BURGENER CO.

REALTORS

APPROVED VA BROKER

SOUTH CLAIREMONT	2585 Clairemont Dr.	276-1234
NO. CLAIREMONT	3851 Clairemont Mesa Blvd.	274-1234
EAST CLAIREMONT	5358 Balboa at Genesee	278-1234
KEARNY MESA	3355 Sandrock Road	277-1234

Home Owners – Be Smart!

WHY TIE UP YOUR PROPERTY FOR 90 DAYS AND HAVE EVERY TOM, DICK AND HARRY RUNNING THRU YOUR HOME . . . WHEN . . .

SHANNON can sell it in 30 to 45 days

FREE APPRAISALS

CALL TODAY 274-0451

OPEN HOUSE SUNDAY 1-5

COME AND GET IT!
4410 ATWELL ST. (CORNER OF JUTLAND DR.)
ASSUME 5¼% LOAN
3-BR. + family room, 2½ baths, carpets, fireplace, blt-ins., dbl. garage, fenced.

CALL 274-0451

SHANNON REALTY CO.

BY OWNER. 4 B.R., nr. freeway, Mission Bay, quiet cul-de-sac. Priced to sell. VA ok. 3193 Mooney. 276-7730

BY OWNER. 2 B.R. 1 bath. State College. Cul-de-sac. Big trees, $17,500, $4,600 cash out to $85 mo. loan. 286-9114

MISSION BAY FRONT — Immaculate 4 B.R. & family rm., 3 baths, built-ins, fireplace carpet, patio, Choice Riviera Dr. location. $20,000 dn. Make offer.

N. CLAIREMONT NEAR SHOPPING — Immaculate 3 B.R. att-gar., plush carpeting, paneling nicely decorated. Fenced yd. This is the nicest home in Clairemont. Must be seen! 5¾% Loan. Make offer!

UNIVERSITY CITY — G.I. Resale clean 4 B.R., 2 baths, built-ins, fireplace, carpet, drapes, fenced yd. Near shopping. Drive by 5723 Scripps St. Make offer!

N. PAC. BEACH — Archer St. View 4 B.R. 2 baths, built-ins, fireplace, carpet shake roof, sprinklers. $35,000 Submit all offers-Good terms.

NEAR LA JOLLA — Choice location 5 units 3 gars. 50 x 145 lot. 1 BR over gars. & laundry rm. with 800 sq. ft. built-ins carpet. Nicely landscaped. $50,000 make offer!

NEAR BEACH — 4-1 B.R. $28,950 $285 mo. income. Walk to Thrifty's Drug. Make offer!

Eve. 273-7900, 453-3736
273-8367, 442-2694

CHARLIE BLANE, REALTOR
1621 Grand Ave. 274-3737

LARGE VIEW HOME
Near La Jolla. 4 B.R., 2½ bath, dining rm. plus 22x 25' family room. 18x20' billard room. Built-ins, fireplace. 3,500 sq. ft. A must see. $52,500. Terms or trade for smaller.

VACANT-MOVE IN
University City. Like new. 4 B.R., 2 baths. Buit-ins, carpet, drapes, fireplace. Assume 5¾% loan. Price low 30's.

NO QUALIFYING
To assume this $19,100 7¼% loan on this nice 3 B.R., 2 bath, Fireplace, near all. Clairemont. $23,900
MISSION BAY REALTY
2002 GRAND AVE.
276-6911

PRIME "C" ZONE
Pacific Beach — Income Producing. 14,500 sq. ft. 100 ft. Frontage. $65,000—terms.
Eve. 277-3647

3 R-2 LOTS
Corner Sassafras & State St. Beautiful San Diego Bay View. $34,000.
Eve. 273-5077 223-0451

Don't Just Drive By
3335 Mt. Acadia Blvd. Let us show you this 3 B.R. home with 2 car gar. assume $15,200 FHA loan. $135 pays all. Reasonable down $20,000 total.
Eve. 277-3647
JACK LEE REALTY
276-3714

Immediate Possession
UNIVERSITY CITY 3 B.R. Family room, fireplace, w/w carpet, built-ins. On private corner garden.

3-BR, DEN & POOL
MISSION BAY VIEW
Spectacular house. Sunken living room, lots of panelling. Carpets, huge fireplace, magnificent patio. CALL ON THIS — Convenient to everything.
Eves. 273-4522

WATERS & ASSOC., INC.
276-2540

ART LEITCH VALUES

CLAIREMONT-MORENA OFFICE 276-1631
2351 MORENA BLVD.

FIRST TIME ADVERTISED
JUST LISTED! Be first to see this 3-B.R. Heritage home. Full price $21,500. FHA or VA no down terms. For the happy details, call 276-1631.

CONTENTMENT & COMFORT
ARE YOURS for $23,900. 3-B.R., 2 baths & all the extras. Large enclosed patio. Only $23,900. Hurry! Call 276-1631, Eves. 279-3755.

CLAIREMONT MESA OFFICE 274-5040
4575 CLAIREMONT DRIVE

MARY SAYS SELL!!
You must see this sparkling 3-B.R., 2 bath, 1450 sq. ft. home in Bay Park. Immaculate home with oodles of extras! Close to Mission Bay and Freeway. Delightful landscaping. Only $29,950. 20% dn. Conv. financing. Call 274-5040.

CAN YOU IMAGINE? ONLY
$1150 down for 3-B.R., 2 bath home in Clairemont High School area, hardwood floors, plush carpeting, huge fenced yard with room for pool. 4½% GI loan at $94 per month can be assumed with substantial down. Hurry on this one! Call 274-5040.

3-BR. — 2 BATH — $20,250
Is this sports fan special in Serra Mesa. Walk to new San Diego stadium. Reduced $1,000 for quick sale. FHA/VA terms available. Call 274-5040, eves. 279-8233.

PACIFIC BEACH OFFICE 488-7535
828 GARNET AVE.

LA JOLLA 4-BR., 2½ BATH
with sparkling pool. 2100 sq. ft. of comfort. Family room fireplace. Minimum care yard. Only $44,300. Call 488-7535.

PACIFICA HILL VIEW
CUSTOMIZED 4-B.R., 2 bath, extra large premium lot. Beamed ceilings, raised hearth fireplace. Quality throughout. Will not last long—Choice location. Our pleasure to show. Call 488-7535.

ART LEITCH, REALTORS

Bird Realty

PERSONALIZED SERVICE WITH SINCERE EFFORT

WANT A LARGE HOME AT A SMALL PRICE? This former MODEL home has 1900 sq. ft., 3-B.R., 2 baths, 2 fireplaces, family room, carpets, drapes, built-ins, dishwasher, complete sprinkling system. Located on a quiet street near University of San Diego. 279-8400.

CLAIREMONT 3-B.R. JUST VACATED
Move in this week on a rental basis until close of escrow. 1220 sq. ft. close to shopping & bus as well as schools. E-Z FHA or VA terms. $19,950. 274-4100

MISSION VILLAGE 3-B.R., 2 BATH BARGAIN
Central location, customized exterior, drapes, water softener, built-ins. VETS NO DOWN or E-Z FHA terms, quick possession if required. 278-9910, eves. 277-1341.

Ten Offices To Serve You

Kearny Mesa	4227 Convoy	279-8400
Clairemont	3949 Clairemont Dr.	274-4100
Serra Mesa	3373 Sandrock Rd.	278-9910
Allied Gardens	6403 Mission Gorge	283-6591
Income & Exchange	3066 El Cajon Blvd.	283-2014
College	6822 El Cajon Blvd.	465-3600
North Park	3066 El Cajon Blvd.	283-6171
Fletcher Hills	2234 Fletcher Pkwy.	460-3300
El Cajon	403 E. Main St.	442-0715
Escrow Co.	3066 El Cajon Blvd.	283-6037

SPRINGTIME FRESH LIGHT & CHEERFUL
You will love this charming 4 B.R. CREST VIEW home. High above Mission Bay. Top quality custom drapes & lush carpets throughout. Sequestered Tropical patio with gleaming swim pool; Ideal for entertaining & for family fun. Price $39,500. Assume 5¼% loan.
HAGAN Realtor 276-6999

REAL ESTATE SYNDICATE MANAGER
2124 Garnet 274-5442
DANIEL REALTOR

DELL E. KIRK

HAVE LARGE 4-BR.

+ Den, 3 baths, 2 fireplaces, elec. built-ins with ocean view — for $41,900. OR TRADE for smaller home or duplex in Pacific Beach, Mission Beach or Clairemont.
1930 BALBOA AVE.
at Lamont
274-6660 488-2433

Real Estate Specialists
298-7111 Eves. 453-1758

SLASHED TO $18,750
3814 MARTHA
Best Buy in San Diego. 3 B.R. — Family Room — HW. flrs. Cash out to low % GI & Live it up.

4101 KIRKCALDY
3 B.R.—Corner lot — Big garage—little price $21,750 —Assume existing loan or new FHA.

TOP MUIRLANDS LOT
$24,500 makes U the owner. La Jolla Scenic Dr.—End of La Pintura—Big 2 way view—Easy build.

BUILD DOCTORS UNIT
75 x 125 PR—Lot—Complete w/Shacks. Bringing in over $500 per month—Make us an offer.

BOTTOM BAY PARK LOT
$4850 Is the entire price—Townhouse site—All new nearby.

BUY FRONT ST. RENTALS
$34500—Total price—Monthly income $430. Low dn. Pmt. too.

HOW ABOUT A FLAT LOT?
1100- Blk Turquoise St. $12500—Terms too.

BUY$THIS VIEW LOT
Baker St .— $10,000

FLORAL TERRACE LOT
Aster St. — $15,950

CALL ME FOR OTHERS
REG PAUL 276-4222

PACIFIC BEACH
R-4 lot with older house. Sell or trade for beach income. $22,500.

NORTH CLAIREMONT
Very neat 3 B.R., patio, well landscaped garden with pool. Try offer or exchange for P.B. Real value at $21,800. Try low down.

BAY PARK AREA
Adjoining Lots. 60x100' 4720 Littlefield. $9,500. 50x110' lot on Knoxville. $8,500. Buy one or both at package price.

8 to 6 units wanted.

CHARLOTTE TURK, Realtor
2134 GARNET 273-9675

EVERY CONVENIENCE IN THIS 4 B.R., 2 BATH, RANCH COLONIAL. REMOTE CONTROL HI-FI AND EXTERIOR LIGHTING. WORKSHOP AND 300 FT. FAMILY ROOM OFF COVERED PATIO. INSULATED. $36,500

3 B.R. 2 BATH WINNER MODERN RANCH ON CANYON LOT. W/W CARPETS, DRAPES, LARGE FAMILY ROOM. $27,500.

TRADE IN
WE WILL TAKE YOUR HOME IN TRADE ON ANY OF THE 200 HOUSES WE HAVE TO SELL.
REAL PROPERTY MARKET
453-5151 (anytime)

GOVT. REPOSSESSIONS
All San Diego Areas
Like new or (as is)
Low down or no down pymt.
KLEEGE REALTY
4116 Kane, off Morena
276-6230

CORNER
Mom today and have her call to inspect this 4 B.R. home—only $1500 down.
Meeker Realty 276-5454

GOOD RENTAL PROPERTY
3 Units — older 2-B.R. w/ fireplace, 1-B.R., fenced yard & studio. Near all. $21,500
E. F. CLINT 488-3583

For Peninsula Properties
Peninsula Realty 224-3428

CIRCLE

CLAIREMONT DUPLEX
Right on Clairemont Mesa Blvd., in path of progress. 2-B.R. & 1-B.R. duplex + dbl. garage on paved alley. Excellent as investment or live in one side & let the other pay your mortgage. Priced right at $20,950—FHA terms avail also 4¼% loan avail. 273-3921. Eves. 274-3553.

MISSION BAY VIEW
5 year old, 3-B.R., 2 bath home overlooking Mission Bay. Lge. kitchen w/blt-ins & eating area, cpts, drapes, fireplace, lge lot, 2 car garage & lots of storage space. Submit your down to 5¼% FHA loan. Owner anxious —asking $29,900. Quick occupancy. 276-4112, Eves. 278-6754.

GOING, GOING, GONE!
First time offered, deluxe 3B.R., 2 bath & dbl garage "Lifetime" home w/16x16 enclosed patio. Quality construction, oak floors, big fireplace, blt-ins + sprinkler system + lge patio w/7 different fruit trees. Owner transferred—only $1550 down or 4¾% VA loan available w/substantial down payment. 278-0130. Eves. 278-3401.

FIRST OFFERING
Quality built 3-B.R., 2 bath + dbl. garage in convenient N. Clairemont location. Price of $22,500 includes cpts., drapes, blt-ins, 220 for dryer & patio. Walk to Elem., Jr. & Sr. high & shopping. No down to Vets or FHA terms avail. or take over 5¼% existing loan. 279-0240. Eves. 277-1069.

WALK TO MESA COLLEGE
Deluxe "Ambassador" model, 3 big B.R.'s, 2 full baths in tip top shape. All the extras you want including blt-ins + dishwasher, cpts, drapes, fireplace, cov'd patio & 2 car garage. Good value at $27,950—5¼% loan avail. 274-6200. Eves. 277-8937.

REDUCED $1,000
Owner Texas bound wants quick sale on his 3-B.R., 2 bath + dbl garage on spacious 170 ft. canyon view lot w/sprinkler system, F/A heat, drapes & cpts. Only $24,300—submit your terms. 273-1524. Eves. 273-3955

CIRCLE REALTY, Realtors

3340 Sandrock Rd.	279-0240
4376 Moraga Ave.	273-1524
3087 Clairemont Dr.	276-4112
1759 Garnet St.	274-6200
3984 Clairemont Mesa Blvd.	273-3921
3245 Mission Village Dr.	278-0130

RENT 'Til Close of Escrow
Fast possession on approval of credit. 3 B.R., 2 bath, panelled family room, covered patio. Full price $22,500. VA or FHA financing. Or assume 5¼% GI loan.

TOKALON ST.
A truly sharp 3 B.R. home featuring built-ins, fireplace, hardwood floors, carpets & drapes. Located in popular Western Hills Unit No. 4. Priced to sell at $31,000.

SWIMMING POOL
Comes with this 3 B.R., 2 bath in West Clairemont. Fast possession. VA or FHA financing. A comfortable well kept home for $25,950

BAMFORD REALTY
AND MANAGEMENT CO.
REALTOR
3650 Clairemont Dr. 274-7030
Member Multiple

HURRY ON THIS
3 B.R. 2 Bath. Excellent area of Clairemont. Large kitchen with room to eat. Built-ins, corner lot. $22,900. With FHA or VA terms.

COONEY/CARTER
REALTORS
3949 Clairemont Dr. 276-6441

OWNER LEAVING STATE
Must sell newly painted & carpeted 3 B.R., 2 bath, in good family area of Pacific Beach. Call now for details.

BJARNE LUND, REALTOR
488-8365

For Real Estate Assistance "Call" A. R. Noble 274-9700

VACANT SOON
3-B.R., 1¾ bath, built-ins, fireplace, carpet, drapes, 2 car garage. 1 block to grade school.

VACANT
Vacant 3-B.R., 1½ bath, cash-out VA-FHA. Arrange your dn. & rent 'til close of escrow.

FAST POSSESSION
3-B.R., 1¾ bath, built-ins, carpets, drapes, enclosed patio. 5¼% GI loan or new financing.

MISSION VILLAGE
Extra nice 3-B.R. large bath, built-ins, covered patio, carpets, drapes, 2 car garage.

MARMET REALTY

4586 CLMT. DR. 276-4211

4-BR. & POOL
This lovely view home features an 18x30 completely private free form swimming pool, a large activity room designed to entertain friends or contain children. Separate D.R., 2 baths. Nearly hidden from street by mature trees, walking distance to Mary Magdalene separate 2 car gar. $30,000, $3,000 dn.

BUSY B

2321 Morena
FORDHAM COMPANY

Complete real estate service Bjarne Lund, Rltr. 488-8365

Realtor WEEK • MAY 18 - 24

"HOME OWNERSHIP - FOUNDATION OF THE NATION"

A Realtor is a professional in real estate who subscribes to a strict code of ethics as a member of the local and state boards and of the national association of real estate boards. Look for this emblem.

NATIONAL ASSOCIATION OF REAL ESTATE BOARDS — REALTORS ARE ACTIVE MEMBERS OF CONSTITUENT BOARDS

4 Homes for Sale

in

CLAIREMONT

it's

Clairemont Realty

VACANT 3 BEDROOM MOVE RIGHT IN

Why pay rent? Move today. This cozy home is situated on a tree-lined street, private canyon view lot. A short walk from shops, bus & school. Only $18,500, low down FHA/Vet. 274-5661.

$98 PER MONTH

Hot! This one will sell fast. 3-B.R., 2 bath, big corner lot (access for your boat or trailer.) Spacious living room with brick fireplace, sunny kitchen with stainless built-in range & oven, dining room. Assume 5¼ % at $98 pays all. 274-5661.

BITTERSWEET!

Needs a little elbow grease and a green thumb but probably the best buy in town. 4-B.R. plus family room, 2 decorator pullman baths (double sinks), gourmet kitchen just off a large family room. Custom tailored drapes, fireplace, central forced air heat. 1548 sq. ft. and all for $23,500. Total equity $5600, payments $152 on 5½% loan. 274-5661.

TOPS OUR LIST

Vacant and ready for you. 3-B.R., 2 bath located above Mission Bay Park in one of the best residential sections. Neat & clean with w/w carpets, drapes, built-in range & oven, large covd. patio. Long driveway provides room to park your boat or camper. Only $21,900, low down FHA/Vet. 274-5661.

DUCK SOUP

No work here, this 3-B.R., 2 bath near Kearny High School shows extreme pride of ownership. Tastefully decorated with luxurious w/w carpets throughout, tailored draperies, prettiest kitchen in town with built-in stove & lots of cabinets. Huge living room with glass doors opening onto a gigantic cov'd patio & low maintenance yard. Only $22,500, no down VA, easy FHA. 274-5661.

5 UNITS

Good location in Normal Heights, four 2-BR. Apts. plus 2-B.R. home in front. Total income $740 per month. Live in the 2-B.R. home, rent out the rest. Never a vacancy problem. $57,500. 274-5661.

PACIFIC BEACH

Only 4 blocks from the surf, delightful 3-B.R. home with brand new w/w carpets, drapes, newly decorated in & out. Immediate possession to qualified buyer. Only $28,000. 274-5661.

EARN 10% PLUS

Well secured 2nd trust deed $3270 pays $35 per month including 8% interest. We'll sell it for 10% discount. Call George Nies for details. 274-5661.

LET US SELL YOUR HOME ON TV

Watch Channel 6 Sunday 8:30 to 9:30 A.M. and see how we do it.

CALL

CLAIREMONT REALTY

3949 CLAIREMONT DRIVE
274-5661

REAL CHARMING
ASSUME good GI loan on BEAUTIFUL 3-B.R., 2 bath. Carpeted and draped, fireplace, breakfast bar. NICE corner lot.
JEDERBERG REALTY
279-4900 277-2512

Condominuim Pacific Bluffs. 3 B.R., 2½ bath, pool, etc. $27.000, or lease. Some furn. Owner. 274-4981 or 279-8291

3-B.R. New carpets & drapes. Corner lot 100x160'. La Cresta area. 444-2418

HOMES, LOTS & ACREAGE
J. DREW SMITH 222-1148

---

3 B.R., 2 bath, patio. Mission Valley view. 4½% VA loan. L. Co. 488-7597, 277-3993

You promised her a lot, buy one! Blais Rlty. 276-4420.

FRANK CURRENT, RLTR.
Complete Service 274-2900

4-A Clairemont

BAY HO — VIEW
Beautiful De Luxe 3 B.R. 3 ba., 2 story 5¼% loan $10,000 dn. $36,500 owner 273-9386

OPEN HOUSE Sun. 1 to 5. By owner 3 B.R., 2 ba., lots of blt-ins & paneling, lg. cov. patio, fruit trees, dbl. garage $23,500. 277-8390, 5179 Winthrop St.

PACIFIC BLUFFS
2 B.R. 1½ bath, Townhouse. Excellent cond. 2 story. $26,900. Eves. 278-5761
McDOWELL Rlty. 488-0545

---

4 Homes for Sale

X

We just completed a 4 way exchange. Land in Escondido for lots in S.D. then traded the lots & cash in S.D. for ½ interest in 8 units located at 1620 Reed St. at $80,000. Then traded the units on Reed St. for 13 units in Oceanside. Total consideration of trade over $200,000 this month.

X

We can sell or trade your property.

X

Also have cash buyer for homes or income.

X

2 BLOCKS TO GARNET
Vacant 3 B.R., 3 car garage, fenced yard. Good terms. Out of State owner.

GROVER MYERS
YOUR FRIENDLY REALTOR
1025 Garnet 488-0697

4-A Clairemont

PICK YOUR PALACE

3 B.R., 1 bath, no qualifying $19,950

3 B.R., 2 bath, Near Mission Bay, $23,900.

4 B. R. 2 bath, Canyon & corner lot. Carpet, drapes, blt-ins.
$27,900

KLEEGE REALTY
276-6230

A STEAL AT $17,500
3 B.R. house on large lot near schools & bus. Carpet, drapes, stove. Fenced. Assume $13,800 GI loan at $115 per mo. total. Quick possession.
MESA REALTY
276-3012 279-1273

DREAMY-SPACIOUS
4 Bedrooms - 2 bath
AND IT'S VACANT!
New decor, w/wall carpets, large fenced yard, covered patio, canyon view, near shopping, schools, $23,500.
276-3022

OWNER MUST SELL
2 blks to Balboa & Genesee shopping center. 3 B.R., 1 bath, fireplace, carpeting, built-ins. vacuum cleaner. Custom patio. Nice yard. Only $19,950. 10% down.
276-8139 or 272-0293 anytime

4-A Clairemont

4302 MT. DAVIS

3 B.R., 2 bath, family room, dining. Block to school, bus, 2 blocks to shopping center. New wall to wall rug. Drapes also included New FHA & VA loan commitments. Low down, or you can assume 5½% older loan. Price $23,900. Open House Sunday 2-5. For sale only by owner.

---

3 B.R.. Xln't. cond. New Kodel carpet living, dining & master B.R. Water softener, stove, covered patio. Walkto all schools.
278-8114

---

3 B.R. Must see to compare. Open any time 421- Willamett Ave. 273-6045 $22,500 or offer.

---

2 B.R., R-4 lot. Near North Square. Try $3000 dn. $150 mo. Eves. 278-5761
McDOWELL Rlty 488-0545

Assume 6% $6,000 down. $189 mo. 1½ yr. old, 4-B.R., 1¾ bath. Extras. Canyon lot, Cul-de-Sac. 3060 Aber St. Owner. 274-4246

---

3 B.R., 2 bath, carpets, drapes, blt-ins, ideal for children. Convenient to all. 5075 Biltmore 273-1699 eve

---

CLEAN 3-B.R., 1 bath. Close to shopping center, schools.

SCHOLAR RLTY 274-8652

Bay Park

New 3-B.R., 1½ bath $22,900 St. Magdalene. Bay Park. 276-8925

4-B Kearny Mesa

CALL OUR
MISSION VILLAGE
OFFICE
(located next to Safeway)
For your 3 or 4 B.R. home. FHA - GI financing avail. We have many homes to choose from.
OPEN ALL DAY SUNDAY
CLAIREMONT REALTY
278-2381

Mission Village

3 B.R., 1¾ ba. avail. G I no dn. Agt. 278-5901

Serra Mesa

Mission Village $23,900
3 B.R., 2 bath FA heat blt-ins, rugs, drapes, view Owner carry at 6%.
278-3661

---

3 B.R., 2 bath, fireplace. 2898 Amulet St. 278-0964

4-B Kearny Mesa

Serra Mesa

LOVELY 3-BR., 2 BATH home, 2 car gar. 277-3629

4-C La Jolla

View! View! View!

You will enjoy the unobstructed view of ocean & Cove from this charming 3 B.R., 2 bath home. Separate entry hall-living room with fireplace & picture windows-in addition to a separate dining room there is a large family room. Carpets & draperies included in the price of $57,500.

Near Beach Club

Out of town owner wants a sale now! Large living room with fireplace, spacious dining area, 3 B.R. & 2 baths. Situated on large lot close to shopping. Needs redecorating but for only $38,000. It's the best bargain in La Jolla Shores—so hurry on this one ! !

Condominium Country Living

Located on a high bluff overlooking the ocean in a park-like setting is this 2 bedroom-2 bath home. Grounds are expertly landscaped and tended throughout this beautiful development in Park Del Mar. Ownership entitles one to club house privileges, swimming pool, etc. Wall-to-wall carpeting and draperies included in this goodie at only $35,500.

LOELTZ & ASSOCIATES
7746 Herschel 454-0381

BIRDROCK
Beautiful home with Ocean view. 2 B.R.'s, den, DR., large garden, 2 car garage. At $26,500 THIS is the BEST BUY in TOWN. CALL NOW.

COUNTRY CLUB
This immaculate home designed for comfortable living and entertaining. Looks over the golf course to the ocean. Call to view this special house.

NEW LISTING
University City home with pool and 4 B.R.s. On a canyon lot and beautifully decorated. The owner is relocating and must sell quickly. Priced right. VA loan.

McKELLER & WYER
PHONE 454-0493

"THE ONLY SECRET A WOMAN CAN KEEP, IS THE ONE SHE DOESN'T KNOW." Arab proverb.
Don't keep it a secret from her, that at BEACH 'N' BAY we have outstanding buys in condominium apartments in Park Prospect, Shorepoint, 939 Coast, and Villa del Lido. Prices range from a studio apartment at the del Lido for $23,000 to $64,000 for a large 2 BR. apartment with ocean view at 800 Prospect.

BEACH 'n' BAY REALTY
A California Corporation
454-7115
OPEN 7 DAYS A WEEK
7780 Girard at Silverado
Open Eves during Summer

DUPLEX
OPEN SUNDAY 1-5 P.M.
7347 FAY AVE. Each 2-B.R.'s, fireplaces, lovely patios. One short block to Safeway. BEST BUY.
ALCOVE REAL ESTATE
454-2193 Eves. 454-1783

La Jolla. $29,750. Two BR., 1 bath. Immediate possession. 427 Retaheim Way. Courtesy to agents. 753-8908.

---

3 B.R., 2 bath, blt-ins, 2 patios, dbl. lot enclosed. Linda Rosa St. 454-2427

HUGH B. CREIGHTON, Rltr.
7820 Ivanhoe 454-2126

WILSON REALTY
6786 La Jolla Blvd. 454-0763

4-C La Jolla

VERY FINE VIEW
CUSTOM BUILT, GREAT CONDITION, BEAUTIFUL ½ ACRE LOT. 4 B.R., 3 BATHS PLUS ADDITIONAL ROOM FOR WORKSHOP, OFFICE, OR STUDIO. OPEN BEAM CEILING. LOVELY AREA. $69,500.

WALK TO ALL SCHOOLS
FINE FAMILY HOME. 4 BR., 2½ BATH, ENCLOSED PATIO, LOW MAINTENANCE YARD, OCEAN VIEW. QUIET CUL-DE-SAC. FINE AREA. $52,500

COLDWELL, BANKER & COMPANY
1020 PROSPECT 459-3851

4-D Pacific Beach

NEAR PLAZA
3 on 1. North of Garnet. 2-B.R. house, furn., duplex in rear. $35,000. Might trade up.
CHARLOTTE TURK, Realtor
2134 GARNET 273-9675

Tastefully decorated 4 B.R., 2½ baths, separate dining room, family room, 4½ years old. End of cul de sac, large. yard & brick patio. $48,500, by owner, May assume good loan.
5225 Yost Circle, 488-6600

PENNY PRESENTS
2-B.R., 2 ba Co-op apt $24,500
C-zone store + 2 apts $63,900
PENNY REALTY
488-1155 488-6234

By owner, view home near Kate Sessions Park & School. 274-0135.

---

3 B.R., clean, open daily 1-5. 1367 Diamond Own.-Agent.

Mission Beach

VACANT LOTS—Will trade Large Comml. & 25x93 R-4. CURRENT, Rltr. 274-2900

PENNY Realty 488-1155
Mission Bay Sales Counselors

4-E Pt. Loma-Ocean Beach

LA PLAYA
Modernized Spanish 2 B.R. & den (or 3 B.R.) with large play room downstairs. Lovely modern kitchen with built-ins; carpets & drapes. View deck, 15x32' pool. $49,500.

NEWLY LISTED
3 B.R., 2 baths, family room. Large yard with heated pool. Walk to Dana Jr. High. $34,900.

SIEGEL REALTY
223-7147
4170 VOLTAIRE

Shelter's Pt. Loma

SUNSET CLIFFS BEAUTY
3 B.R.'s, professionally landscaped yard - Silvergate School area. Only $26,742.

ASK YOUR REALTOR

SHELTER REALTY
Pt. Loma's income office
1453 Rosecrans 224-3526

NEED DEPRECIATION
75 x 140 R-4 lot near ocean with 4 rentals. Out-of-town owner will sell for $64,000.

PENINSULA REALTY
1352 Sunset Cliffs 224-3428

TERRIFIC SPANISH
White stucco, 2 B.R. + den, fireplace, carpets, drapes, copper plumbing, much storage, attached garage. Xln't cond. $26,000.

PRUETT REALTY
1845 Sunset Cliffs 222-0316

4-E Pt. Loma-Ocean Beach

LIKE SPANISH?
3 B.R. near the Village. Walking distance to everything, stores, bus, NTC. Only $24,000.

CHARMING SPANISH duplex on lovely large lot. Just right for retired. Newly listed at $25,900.

WARDLOW & ASSOCIATES
1958 Sunset Cliffs Blvd.
224-2744

OCEAN BEACH
Small Spanish home. Fireplace, Corner Lot. Easy yard care, near all Submit your offer.

POINT REALTY
4973 NIAGARA
222-0595 Eves. 223-7340

Loma Riviera Townhouses

BRAND NEW CUSTOM-BUILT HOMES

Seaside Realty 222-0543

4-F University City

Large 5 B.R., 3 full baths, 1½ yr. old, view, many extras. Near schools, shopping & UCSD. VA 6%. Price reduced to $41,000.
453-1230

About two-thirds of the population of Rockford, Ill., is of Swedish descent.

4-G San Diego General

OPEN HOUSE

BY OWNER
College Area "Charmer"

Large Landscaped Lot
Automatic Watering System
Luxurious Heated Pool
Spacious Covered Patios
Built-in Barbeque

Air Conditioned Beauty
3800 Sq. Ft. of Living Area
4 Roomy Bedrooms & Baths
+ Guest Quarters & Bath
35' Family Room

Modern Features
Built-in Bookcases, Cupboards & Wardrobes Beyond Belief
Built-in Chambers Appliances, Range & Double Oven
Refrig. & Dishwasher
Custom Designed Fireplace with Planters
Rich Carpeting - Drapes
Will Trade Equity For Income Property
6117 PONTIAC ST. 583-0119

---

5 County Property

Poway

MAJESTIC VIEW!
Private area, ½ ac. with 3-B.R., nylon carpets, custom home. Unheard of $28,500 for this class property. Refinance or assume.

CLAIR W. BURGENER
12205 POWAY ROAD
279-4050 748-3040

Too much room? Rent spare rooms quickly with a Sentinel Classified Ad. Call 274-3210 for friendly help in placing your ad.

5-A Beach Property

Cardiff-by-the-Sea

LOOKING FOR THE UNUSUAL?
A "DOLL" of a house with best ocean view. Has over 40 assorted fruit trees and green garden. Yard completely fenced and terraced for your privacy. Roses and flowers of all description. House consists of 2 B.R.s, 2 baths plus guest apt., with ¾ bath. 105x150' lot. Initial investment $6,500. Sale Price $26,000. SEE THIS UNUSUAL PROPERTY.
HAPPY HASSEN REALTY
1951 San Elijo Cardiff
753-5334 753-2467 753-1539

Have a special talent? Offer your service through a Sentinel Classified Ad. You'll be happy with the quick response. Call 274-3210 today.

TV has proven there isn't a big differene between westerns and the modern spy stories; they both use six shooters that shoot 12 times, without reloading.

5-A Beach Property

Del Mar

END THAT SEARCH
You must see this spic-and span home to appreciate the value offered. Modern 3 bedroom, two baths, ceiling, fireplace. built-in kitchen, 2 car garage, beautifully landscaped, and much brick work. Unbelievably priced at only $29,500. AND an OCEAN VIEW!
JEWEL-BOX of the WEEK!
Ranch modern 3 bedroom, 2 bath home, stone fireplace, newly carpeted and draped. Large lot, room for pool, close to schools $32,500.
PERRY, REALTORS
1310 Hwy. 101
Del Mar. 755-1155

Very large older OCEAN FRONT BEACH HOUSE on large lot. 5 bedrooms, 5 baths. Enormous living room. Well priced. See us for appointment.
Chiquita Abbott, Inc. Rltrs.
In the Plaza
453-5464, 755-4540

Encinitas

OCEAN VIEW
Lovely custom built 3 B.R. in excellent condition. Landscaping cost approx. $2300. On private street. Must see to appreciate. Only $28,500.
CARDIFF REALTY
2105 San Elijo
Cardiff
753-6579
753-6051

Solana Beach

LOOK AT THIS!
GROSS MONTHLY INCOME AS OF MAY 1, 1969
$1,650

SOLANA BEACH TRAILERCOURT
Near Ocean
Next to bank of America
31 spaces plus two cabins
Restaurant & service station
Property 198x325
Extend street to street
Out of town owner
Says SELL!
ASKING $150,000
SUBMIT OFFER

PHILLIP MARLOW
107 No. Acacia - Solana Beach
755-2106 755-1893

CUSTOM BUILT
3 B.R., 2 bath home on quiet tree-lined street. Heavy shake roof, used brick planters, split rail fence. Over 1700 sq. ft. Plush secluded sundeck for your summer enjoyment. $6,700 down. $33,500.
SURFSIDE REALTY
107 S. Acacia in the Plaza
755-1539 Eves. 755-2632
Eves. 753-3832

Build your savings with cash you get by selling things you no longer use through a Sentinel Classified Ad. Call 274-3210 today.

---

6 Income Property

NEAR BAY — 6 UNITS
All large 2 B.R.'s. Built-ins, wall to wall carpets, good income. Will trade for 3 B.R. house or submit your terms. $65,500. 274-6821 or 276-8139 anytime.
LAHOUD— SINCE 1946
1380 GARNET 274-6821

HOLE IN 1
NO PUTTING AROUND
JUST LOTS OF GREEN
OVER $750 A MO. IN SHELTERED SPENDABLE ON THESE 14 UNITS. ASKING $165,000. MAKE OFFER.
REAL PROPERTY MARKET
453-5151 (anytime)

HOME + INCOME
2 B.R. home + 3 1 B.R. apts. 75x110 R-4 lot. Near Interstate 5. Only $33,500. Eves. 278-5761
McDOWELL Rlty. 488-0545

---

14 UNITS SWEEPSTAKES
Exceptionally high spendable, assume low interest. Call for recorded message. Real property market. 453-2297

4-2 B.R. units + 2 B.R. house near Adams Ave. $57,500. Financing Avail
Clairemont Realty 278-2381

---

5 Stores Pac. Bch. $520. mo. Cass St. $52,500.
583-5098 Apex 232-9905

Motels - Hotels. Beach area. L. CO. 448-7597. 277-3993

Have cash for income property. Parkman Rlty. 276-7575

---

7 Lots for Sale

LA JOLLA'S BEST BUY
70x108 R-1, View. Excellent area. $12,500. Cash talks or can finance part. Eves. 278-5761.
McDOWELL Rlty. 488-0545

CLASSIFIED AD INDEX

AUTOMOTIVE
Antique Cars 72
Auto repairs & parts 64
Autos for lease 66
Autos for Sale 70
Autos Wanted 65
Dune Buggies & Jeeps 67
Imports & Sports 71
Trailers, Campers, Mobile Homes 69
Trucks 63

EMPLOYMENT
Child Care 43
Employment Agencies 35
Employment Services 39
Help Wanted Men 37
Help Wanted Men & Women 38
Help Wanted Women 38
Situations Wanted Couples 40
Situations Wanted Men 41
Situations Wanted Women 42

MERCHANDISE FOR SALE AND WANTED
Antiques & Art 51
Boats & Supplies 59
Motors, Accessories, etc.
Furniture & Carpets 53
Household Appliances 52
Misc. for Sale 50
Misc. Wanted 49
Motorcycles 60
Motorbikes, Scooters, etc.
Musical Instruments 55
Swaps 45
TV, Radio, Hi-Fi 54

REAL ESTATE
Acreage for Sale 3
Beach Property 5-A
(Various Area Subheads)
Business or Industrial, for Sale or Lease 10
County Property 5
(Area Subheads, various)
Homes for Sale 4
Clairemont 4-A
Kearny Mesa 4-B
La Jolla 4-C
Pacific Beach 4-D
Pt. Loma-Ocean Beach 4-E
University City 4-F
Income Property 6
Lots for Sale 7
Mortgages, Trust Deeds For Sale, Wanted. 16
Out of Town Property for Sale or Trade. 13
Property, Sale or Trade 11
Real Estate Exchanges 12
Real Estate Loans 17
Real Estate Wanted 14

RENTALS
Apts. for Rent Furnished 24
Apts. for Rent Unfurnished. 25
Duplexes for Rent 26
Garages for Rent 31
Houses for Rent Furnished 27
Houses for Rent Unfurnished 28
Misc. Rentals 29
Motels, Hotels 30
Office & Stores for Rent 20
Rentals to Share 23
Rentals Wanted 32
Rest Homes, Sanitariums 22
Rooms for Rent 21

OTHER CLASSIFICATIONS
Business Opportunities 15
In Memorium 76
Lost & Found 75
Money to Loan 18
Money Wanted 19
Personals 75
Pets & Livestock Supplies, etc. 58
Public Notices 74
Schools, Instructions 44

Open rate 60c per line
PRIVATE PARTY CASH DISCOUNT RATE
Limited to private party advertising only, and providing full payment is received in our office not later than 5 p.m., Wednesday, following the date the first ad appears.

For Sale Classifications Items totaling less than $100.
2 Lines — 2 Times $1.00
Also Situations Wanted (Paid in Advance)

Other Classifications
2 Lines — 2 Times.....$1.60
2 Lines — 4 Times.....$3.00

COPY DEADLINES

6 p.m., TUESDAY FOR THURSDAY PAPER

6 p.m., FRIDAY FOR SUNDAY PAPER

AD CANCELLATIONS
Same as above deadlines providing ad has appeared at least one time.
Ads Cancelled before appearance are subject to a 50c setting fee.

CASH REFUNDS HELD 30 DAYS

OFFICE HOURS
Monday thru Friday
9:00 a.m. to 6:00 p.m.
Saturday
9:00 a.m. to 1:00 p.m.

TELEPHONE HOURS
Monday thru Friday
8:30 a.m. to 6:00 p.m.
Saturday
8:30 a.m. to 11:00 a.m.

THE SENTINEL will not be responsible for more than one (1) incorrect insertion and reserves the right to edit or refuse any advertisement it deems objectionable.
BOX NUMBER REPLIES will be held for 30 days after expiration of ad.
SERVICE CHARGE of 50c for each box number.

TOO LATE TO CLASSIFY
8:30-11 A.M. .....Saturday
8:30-11 A.M. ....Wednesday

274-3210
2724 GARNET AVE.
San Diego, Calif. 92109

5 County Property — Del Mar

TRADES ACCEPTED

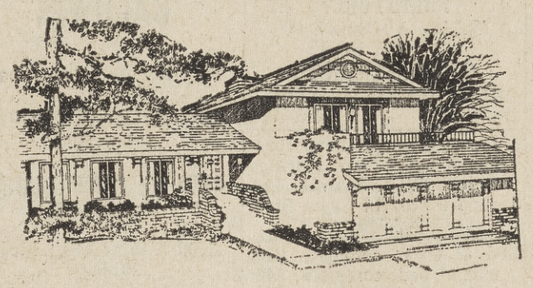

One story & Tri-level Homes
Three and Four Bedrooms
From $29,000

7¼% Conventional Loans Avail

5% down
As low as
30-Yr. Conventional terms

FHA, VA—Vets no down
North of Del Mar Heights Rd.
on Boquita, San Diego
Phone: 755-2303/276-2270

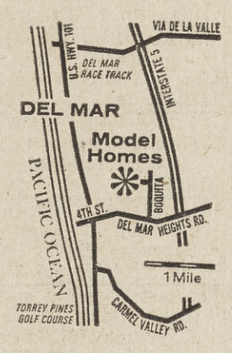

DEL MAR HILLS

7 Lots for Sale

— UP UP AWAY —
BREATHTAKING VIEW
OF CITY AND BAY
New Morena Subdivision
Underground utilities
Only $15,500
AND WHAT TERMS ! !
Others too, view of course!

J. Drew Smith, Realtor
5145 Poinsettia 222-1148

BEAUTIFUL
LA JOLLA HOMESITE
In excellent, new residential area of La Jolla, with underground utilities; over 10,000 sq. ft., level pads. Privacy & with variety of views. On quiet street. Reasonable priced from $14,500 to $22,000. Terms.
C. Ed Schuetz & Assoc.
488-8318 REALTORS

CLAIREMONT
3 Adjacent R-4 lots. Total approx. size 180x100 ft.
SCHOLAR RLTY 274-8652

LOT NEAR U.C.S.D.
LA JOLLA, $5,500-$7,000
Midyette Realtor 459-4375

Floral Terrace View lot. For info. 274-2606

8 Acreage for Sale

SPECULATORS DREAM
5 Ac. Del Mar. Near 4th St. ext. & Carmel Valley Rd. $19,000 total Only $5,000 dn. Big things are happening here! Eves. 278-5761.
McDOWELL Rlty. 488-0545

386 ac. Rancho Santa Fe
Robert Martin, Bkr. 454-0495
7723 Fay, Suite 8, La Jolla

Gas Station Site & Acreage
D'Agostino Rltr. 277-1275

$35. Mo. Artist. ¼ Ac. Ocean Vu. Trees. $3500. 223-7660

Land investment. $200 ac & up Andeck Co. 454-0781

12 Real Estate Exchanges

HAVE 4 UNITS on 75x125 lot
2 - 2 B.R.'s, & 2 - 3 B.R.'s.
Priced $57,000. Equity $18,000. Plus cash for 8 to 16 units. Eves. Cliff Spencer 488-9822.
A. R. NOBLE REALTOR
1356 Garnet Ave. 274-9700

PACIFIC BEACH
REAL ESTATE EXCHANGE CENTER
BARTON REALTY CO.
4870 Cass St. 488-0678

3-B.R. Sante..e $16,000
2-B.R. El Cajon, lg lot $16,000
Will take TD's, lots, or ?
E. F. CLINT 488-3583

23 ACRES, Barrett Jct. Hwy. 94. Exchange for units or ?
GILLAM Realty 274-5000

LAHOUD SINCE 1946
For Real Estate 274-6821

Phillip Marlow 755-1893
107 N. Acacia Solana Beach

SALES—TRADES 274-9700
John Hozduk. Realtor

13 Out of Town Property

Waterfront. 10x350', $15,000. Fishing, water skiing. Hoods Canal, Wash. 223-7660

14 Real Estate Wanted

Private party wants large R4 lot with terms. At least 100' frontage Pac. Bch. Principals only.
Phone Eves. 274-8888

14 Real Estate Wanted

HAVE $100,000 cash for purchase of Clairemont or Kearny Mesa houses. Call us for an offer on your house.
CLAIREMONT Realty
273-0111

Quick $$ for your home
Before you sell or list your home call us for an offer on your equity. Clairemont, Serra Mesa, Kearny Mesa.
CIRCO INVEST CO. 274-6616

QUICK CASH
I will buy your Clm't., Serra Mesa or University City home. Ralph McQuain Broker, 488-8290 or 453-0660 anytime.

R-4 PROPERTY
SELL DIRECT
HANNAH LOELTZ, INC.
7746 Herschel 454-0381

Wanted: Reasonably priced view lot in hills above Morena Blvd. Details to: Box No. 1194 c/o Sentinel.

8 To 10 units, Pacific Beach, new or almost new. up to $100,000.
Ed Tungate, Rltr. 454-2882

Fixer-Upper. Duplex - Triplex Pacific Beach only. Write Box 1182 c/o Sentinel.

A. W. CARROLL'S Realtor
Buyer 2-B.R. duplex. Lg. yd. Linda Vista. 276-2051

LISTINGS WANTED
Dick Farrar Rltr. 274-9700

Cash for home equity. Bill Schneider, Realtor 272-2222

Let us sell yours too
Estate Realty 488-2662

For Real Estate Service
MEEKER REALTY 276-5454

I'LL BUY YOUR HOME!
REALTOR BARON 273-4800

Sell your home for CASH fast. BOND Rlty. 273-1171

LIST WITH NAT CORDOVA
488-7523 459-3383

15 Business Opportunities

Snack Bar on Ocean Front
488-7845 or 488-9966.

16 Mortgages, Trust Deeds

SPOT CASH
I BUY GOOD 2ND T.D.'s
NO RED TAPE
G. S. KIBBEY 276-0217

Get seasonal workers easily with "Help Wanted" ads in The Sentinel Classified Section. Call 274-3210 now to place your ad.

$11,000 1st TD. $201 per mo. 7%. For $10,000. Secured by $21,000 acreage.
McDowell Rlty. 488-0545

17 Real Estate Loans

SAVE MONEY
If you need funds, let us show you how to reduce your cost.
CIRCO INV. CORP.
BILL WOLFF, Loan Officer
3087 Clm't. Dr. A.M. 276-1164
Eves. & Weekends 282-9563

20 Office & Store Rentals

OFFICE SPACE of 280 sq. ft., 400 sq. ft. & 570 sq. ft. 2nd floor Prudential Building, 4455 Lamont St., Pacific Beach. Phone 222-0555 or 222-4698

Office 17x8½ alterations, sign shop, etc. 1701 Garnet across from shopping center.

$100 - OFFICE or store. 520 sq. ft. 3740 Mission Blvd. John Hart, Realtor. 488-2824

Large house converted into offices. New decor.
2129 Garnet Ave.

Prime office suites available. New building. Plaza location. Parking. 274-7970

OFFICES
1135 Garnet 488-0414

21 Rooms for Rent

Free room in La Jolla Shores in exchange for minimal babysitting now thru June. 459-7781

$50., Garage. Phone 277-3178 after 5.

$59.50 Quiet, empl. man only 2075 Grand, Pacific Beach

22 Rest Homes,

BOARD & CARE - aged. Lic. Lovely pvt. home. No Clmt. area. 276-1853.

23 Rentals to Share

Want business woman to share lovely home. Call 454-6723 evenings.

Nice lady to share my La Jolla view home. $100 mo. 454-7892

Share my house w/one employed day shift. 459-2563

24 Apartments for Rent — Furnished

SAVE - SAVE - SAVE
Why rent furnished when you can buy a complete apt. full of furniture for $10.45 per month with no money down? Includes all taxes and interest. Complete L.R. Divan & chair, 2 end tables, cocktail table, 2 lamps. 5-piece dinette set in washable plastic. Complete BR. Bookcase headboard, double dresser & mirror, box springs and mattress with frame. Freight Outlet, 3752 Rosecrans. 298-7278.

LA JOLLAN APTS.
Luxurious 2 B.R., 2 bath, Townhouse. Pvt. patio, pools, Sauna baths, adults, no pets. 2700 Torrey Pines Rd. Phone 453-2700

VILLA SERENA APTS
1 B.R., 1 bath, w/w carpeting, drapes, refrig., stove & garage. 4728 Lamont, mgr. Apt. No. 4. 273-7540

Studio with balcony, 8049 Calle de la Plata, La Jolla. Arnold Powers 232-9113 days.

$90 Studio. Private ent. Use of pool. 454-0569 Sunday. 454-6036 weekdays. Male only.

POOL, SHOPS, PARKING
Lrg. 1 B.R. 1729½ Diamond P.B.

$125 LG. STUDIO, UTIL.
2073 Reed, Pacific Beach

$150. 2 B.R. Loring St. w/ wall carpet. 1 child. 284-9739

P.B. 3 Rooms, utilities pd. Furn. 488-0719

1 B.R. Adults, no pets. Close to all. 1822 Hornblend.

$85. 1 B.R. Mission Beach. Adults only. 274-1568

View 1 B.R. Avail. June 1. 935 Agate St.

$135 mo. 2-B.R. Call 274-5121 or see 2301 Grand Ave.

25 Apartments for Rent — Unfurnished

La Jolla's Finest
CHATEAU GIRARD
935 GENTER ST. 459-6060

—SHORT STROLL TO VILLAGE
—PRIVATE BALCONIES
—SECURITY LOCK
—ELEVATOR —GARAGES
—RADIANT HEAT
MATURE ADULTS ONLY
— NO PETS —
2-BR. $325
1 BR. from $190.
STUDIOS from $175
LEASE ONLY
JULIE NICKELL, MGR.
COR. GIRARD & GENTER

$175 UP THE MADRID
1 or 2-B.R. FURN. or UNFURN. Brand New. Large, all elec. Luxury Apts. Sound Proof. Abundant storage, elevator, appliances, stove, refrig., dishwasher by Frigidaire. Rec room, Sauna, Therapeutic Pool. Adults. 1530 Chalcedony. Upper Pacific Beach, nr. La Jolla. 488-7420

GRANADA
1027 AGATE
2 B.R., 2 bath, dining area, all elec. kitchen, refrig. & dishwasher. Adults, no pets. $165.
Spacious 1 B.R., $130 June 1 274-1016. 488-0490

VILLA SERENA APTS.
1 B.R., 1 bath w/w carpets, drapes, refrig., stove. Adults. No pets. 4728 Lamont. Mgr. Apt. 4 273-7540

ALMOST NEW. 2 B.R. & 1 B.R. All elec., 2 door refrig., w/w carpet, drapes, small pets ok., 2 blks. from beach $140.-$165. 4811 Coronado Ave. O. Beach.

$125 2 B.R., near Bay. Stove, refrig. Adults.
Mrs. Stoneback 488-0720
Nat Cordova 1160 Garnet

2 B.R., new paint, rugs, draperies. Married couples only. no children, pets. Reas. 1620½ Reed Ave.

1 B.R. Crown Pt. Carpets & drapes. Adults, no pets. 278-2726

$110 1½ B.R.'s on ocean, upper, range, refrig. 273-2441

$110 1 B.R., Adults, no pets. 2358 Morley L. V. 279-8689

25 Apartments for Rent — Unfurnished

MOVE IN TODAY
American Housing Guild
Offers new luxury apartments. Furnished & unfurnished. Adult & family buildings. No pets. Extra luxurious Studios & 1 B.R. near Stadium.
2677 Marathon Drive
279-5546

GRAND OPENING
New 1, 2 & 3 B.R. luxury features. Includes patios & pools. Near Mission Village Shopping.
3454 Ruffin Rd.
278-4911

NEW 2 & 3 B.R. Balboa — East of Genessee
6212 Beadnell Way
279-2574

STUDIOS, 1, 2 & 3 B.R. Apts.
7576 Parkway, La Mesa
460-5241

GRAND OPENING
CROWN POINT SHORES
LUXURY APTS.
"ON THE BAY"
CORNER OF
Crown Pt. Dr. & Lamont St.
MODELS OPEN DAILY
1-BRs. from $175.
2-BRs. from $220.
MRS. HOSHKO 274-4310
MANAGER

VIEWS OF
Bay, Surf & Ocean
PRIVATE BALCONIES
Elevator — Built-ins — Carpets — drapes — Covered Carports. Free washers & dryers — for each unit + many other luxury features
Available in June
1-B.R. $220
1-B.R. $180
Available in July
2-B.R., ... $255
CASA DEL NORTE
5130 LA JOLLA BLVD.
488-3471 MGR. MRS. WILLS

OCEAN FRONT APT'S.
1 Br. $175
(Available June 1)
Lease Only
Private Balconies, Elevator
Free Washers
and
Many Luxury Features
CASA DEL SUR
TOURMALINE AT
LA JOLLA BLVD.
Mgr. MRS. JEAN GUE
488-1167

MUIRLANDS MANOR APTS.
2 B.R., 1 bath, w/w carpeting, drapes, stove & refrig. All elec. Adults, no pets. 5255 Cass St. for Appt. Call 273-7540

PACIFIC BEACH — VIEW
2 B.R., 2 bath, $175. New luxury. All electric kitchen, incl. dishwasher, car port, Adults. No pets.
2124 Garnet Eves. 224-1414

PACIFIC BEACH
2-B.R., 2 BATH $165-$175
New deluxe. All electric kitchen, carpets, drapes, carports. Adults, no pets
2020 DIAMOND 274-9795

MONTEREY APTS.
2 B.R., 2 baths . . . $165
Carpets & drapes, stove & refrig. Adults. No pets.
272-1887 Manager.

DELUXE TOWNHOUSE
2 BR., 1½ baths $185. Corner of Chalcedony & Academy Pl
223-7147 or 459-4347

$135, 1 B.R. — $160, 2 B.R. Deluxe, new, adults, no pets. View Mission Bay.
4175 Jellett 276-6356

1 & 2 B.R. All elec. heat, Cable TV, near Pac. Plaza, plenty of closets. 488-2984

BAY FRONT
1 & 2 B.R. Summer rentals. avail. now. 274-2900

2-Bdrm, new carpet, adults! Near all. 950 Felspar.

$115. EXTRA LARGE 1-B.R., child Ok. 2034 Reed. 273-9837

$130, 1 B.R. P.B. June 1. New carport, adults 273-..4069

26 Duplexes for Rent

1 B. R., furn. disposal, storage, space $140. Baby Ok. 4521 Clairemont Mesa Bl. Blvd.

$125 2 B.R. unfurn, no children, no pets. 3330 Luna 453-3240

27 Houses for Rent — Furnished

La Jolla Shores across St. from ocean. 5 B.R. Avail. July $1200. Aug. $1400. 454-6314 after 5 p.m.

Mountain Chalet near Lake Arrowhead. Sleeps 9. Pool privileges. 454-5174

27 Houses for Rent — Furnished

SUMMER RENTALS
CALL NOW FOR HOMES NEAR THE OCEAN
McKELLER & WYER
PHONE 454-0493

We have them. Furn & Unfurn. Long term or summer $225 up.
COVE REALTY 454-0401

1 B.R., dining room, ½ block to beach. Infant O.K. $120. 222-6688

O.B. 1 B.R. & TV, adults, no pets. 4848 Del Mar Ave.

28 Houses for Rent — Unfurnished

Property Management
—Single family homes
—Duplexes
—Apartments
—Commercial Properties
For Experienced Conscientious Service
Call
BAMFORD REALTY
AND MANAGEMENT CO.
REALTOR
3650 Clairemont Dr. 274-7030
Member Multiple Listing Service

3930 GRESHAM
4 B.R. Right on the Bay $390
7071 Belden 4 B.R. $200
Bayfront Apartment Your Own Dock 4 B.R. $550
1 B.R. Apt. Ocean Beach $110
CALL US FOR OTHERS
REG PAUL RLTY 276-4222

FOR COMPLETE RENTAL & PROPERTY MANAGEMENT SERVICE
BILL HUGHES
REALTOR
WE CAN RENT YOURS
4105 Ashton St. 276-1668
6069 Miss Gorge Rd. 283-5921

$225. 3 B.R., 2 ba., hardwd. floors, drapes, ocean & Bay view, 2 car garage, fenced yd, patio, nr. schools & bus. 273-0643

$180. 2 B.R. View. Deck. Activity room. Fireplace. Stove, refrig & rugs. 1810 Chicago. Bay Park Village. Open 5-7 p.m. Thurs.

$200. 2 B.R., 2 baths with family room, patio, view. On Pt. Loma.
TITLOW Agency 223-1685

$125 Water paid. 1 B.R. Adults, dog or cat o.k. Call 273-8871 afternoons.

$185 Lg. 3 B.R., 2 bath. 2056 Reed. No pets. 279-3002

$175 3-B.R., 2566 Mammoth Dr. Call eves. 1-892-9078

2 B.R. exclosed yard. Children, no pets. $150. 222-0243

Free rental service, landlords Clairemont Realty 274-5661

29 Miscellaneous Rentals

SALES—RENTALS
Property Management
Mrs. Stoneback 488-0720
Cordova, Rltr. 1160 Garnet

$150. Combination Apt/affice gar, wtr. pd. on busy street in Clmt. 453-4247 aft. 4.

Cabins for rent Big Bear on lake. Reas. Call 223-8969

31 Garages for Rent

$15. mo. 2044 — 50 Thomas
$25 mo. extra large storage only. 2124 Garnet.
274-5442 Daniel Rltr.

$15 Mo. storage only. Near Reed & Ingraham 272-2045

$15. 1818 Reed
273-4344

Wanted garage for storage for June & July 454-4901 eve.

$15. mo. 5020 Cape May 224-9750 Storage only.

32 Rentals Wanted

Responsible Seattle Family wishes to rent a home for August. 2 children, ages, 6 & 8 yrs. References. We will take excellent care of your home. Please write: G. Powell, 3302 E. Laurelhurst Dr. N. E. Seattle, Washington 98105.

La Jollans for the last 9 years & want to continue being so. 1 lady school teacher & son need 2 B.R. unf. house or apt. by June 14th. Call 454-7408 aft. 4:30

Rent or lease lg. space suitable for artist's studio, upstairs or side street ok. Pacific Beach or La Jolla area. Reply Box 1195 c/o Sentinel.

1St. - 5 TH June. Responsible Couple. 2 B.R. house w/gar., $130. - $160. Mo. 276-3563

Small quiet family with Scripps Clinic wants 2 or 3 B.R. house, unfurn., local refs. 454-6141 ext. 349

I NEED RENTALS—I HAVE Renters Waiting, all areas.
REG PAUL RLTY. 276-4222

4 working girls need 3-B.R., 2 bath home in P. B. by June 1. 453-4100 ext. 241.

3-B.R. unfurn house, near schools, 3 children ages 16, 15 & 5, neat. 273-3019

MANAGEMENT SERVICE
MESA Rlty. 276-3012

32 Rentals Wanted

In Pacific Beach area, professional family seeks 3-B.R. house. Will paint & fix up. Call 488-1879

Moving from own property, need by June 30, 2-, 3-B.R. apt. unfurn. P.B. AREA. to $180. Weekdays 222-9681

2 Or 3 B.R. house. Unfurn. P. B. or O. B. area. $125. $135. by June 15. 222-9501

36 Help Wanted — Men & Women

DISPLAY ADVERTISING OUTSIDE SALES
MAN OR WOMAN
MUST have newspaper experience and be able to do own layouts. Car necessary. Permanent position. Excellent opportunity for right person. Company benefits.
SALARY PLUS
CALL FOR APPOINTMENT
MR. MYERS or MR. BELL
274-3210

FEE PAID
Audit Trainee .....to $750
Some Acctg. exper., math.
Safety Engineer .... $700 up
insur. exper. preferred
FEE JOBS
Multilith Oper ..... to $563
Secy Front Off. $450
Clerk Typist ..... to $380
A/R Trainee $300
NCR 3100 Oper. ..... to $450
A/P A/R $400
A-B-R-A
EMPLOYMENT AGENCY
4412 BAYARD ST. 488-0505

NEW LA JOLLA
Pampered Lady Salon of Beauty needs you! If you are an above average Hair Stylist & you want to advance. (Opening's available in other Pampered Lady Salon's also.)
MANICURIST with Outstanding abilities & personality also needed. For a confidential interview please Call Shirley Sieber
459-4054

3 Assistants to do light work in exchange for beauty training. Call for interview. Lyle's Clair-Mesa Beauty College, 276-7700. 4718 Clmt. Mesa Bl. Lyle's Hillcrest Beauty College, 3867 4th Ave. 297-4931

Beauty shop with all new equip, has 2 booths for rent. Phone Mrs. Hill at 273-4243

37 Help Wanted — Men

FLY THE FRIENDLY SKIES
Unique career position combining photo tech. abilities and love of nature will go to individual with talent. Special Co. offers vac + hol. among bens.
Call Carl Day, 488-0521
ROBERTS & ROBERTS
PERSONNEL AGENCY
1328 Garnet Pacific Beach

Motorcycle Mechanic
Excellent opportunity for financial gain & permanent job with fast growing dealership. Interviews 9 a.m. to 10:30 a.m.
PACIFIC HONDA
No phone calls please

PART TIME DESK CLERK, retired preferred. Some PBX experience.
SOUTHWARD HO MOTEL
4654 Mission Bay Dr 273-1373

Bus Boys. 6:30 a.m.-2:30 p.m. Apply afternoons. Mrs. McDonald. 7450 Olivetas Ave., La Jolla.

Adult dishwasher. Must be neat, reliable, willing to work. Apply: Mr. Trickey, 7450 Olivetas Ave., L.J.

Experienced Service Station attendants. Good pay, opportunity for advancement. La Jolla Oil. 274-7440

Wanted: Man to clean studio & windows. 4 hrs. Fri. mornings. 274-1388

Experienced night auditor, NCR 2000. Apply in person Islandia. 224-3541

EXPERIENCED COOK
Apply 1796 Garnet

Gardener's helper. Part time, mature. 274-3788

Men 18 yrs. old. Grand Car Wash. 1606 Grand Ave.

38 Help Wanted — Women

University Professional Placement Agency
7924 IVANHOE 454-2167
Be this new company's secretary. Great future for this 1 person office. Typing & gen. ledger bookkeeping will get you $450.

Babysitter, summer, 9-4:30, my house. 274-5932, 4124 Gros Ventre, Clmt.

Typist, P/T, to assist writer. Unusual compens. 488-0487

38 Help Wanted — Women

WOULDN'T IT BE NICE
TO WORK IN
PACIFIC BEACH
PACIFIC TELEPHONE
HAS
IMMEDIATE OPENINGS
INTERESTING OFFICE JOBS

DEALING with Customers on the telephone handling orders for telephone service, Collections and adjustments

IF YOU'VE HAD
Business experience within the past 2 years and like busy, responsible work

Telephone for an Interview
ASK FOR MRS. GREEN
232-0871
IF MORE CONVENIENT

Apply in person at
1535 — 6TH AVE.
SAN DIEGO, CALIF.
8:30 A.M. to 4 P.M.
MONDAY thru FRIDAY

Pacific Telephone
An Equal
OPPORTUNITY EMPLOYER

PBX-TELETYPE OPER.
TOP pay TOP Company
CALL MR. KLASSY 278-1361
University Professional
Placement Agency

SALESLADIES
Full or Part Time
Experience desired but not a requirement.
APPLY AT OFFICE
J. J. Newberry Co.
PACIFIC PLAZA
1772 GARNET

Experienced mature bookkeeper for one girl office in Pacific Beach. Receivables, payables, taxes, payroll, etc. Must like lots of detail & responsibility. This is a very demanding job, not for the young or impatient, but must be sharp and permanent. Apply in person, 1805 Garnet.

3 women wanted for light duties in exchange for complete beauty college course Call for personal interview with supervisor. Clairemont, 279-5551. Lemon Grove 465-1611. Chula Vista 427-7220. The only Pivot Point School in San Diego County.

RESERVATIONIST
Beautiful local resort with sea-breeze and sun wants you—if you can handle the excitement. Get the Star's signatures on the register. Call Lori Lind, 488-0521
ROBERTS & ROBERTS
PERSONNEL AGENCY
1328 Garnet Pacific Beach

LIVE-IN COMPANION HOUSEKEEPER
For single man, North County. Other help employed. Car & ref. necessary. $300 mo. Call Mary Preston, 297-5027 Action Employment Agency 3108-5th.

Full Charge Bookkeeper
Jet set resort needs you!
Start $500 ..... rapid raise
University Professional Placement Agency
7924 Ivanhoe 454-2167

Wig Stylist. Must be reliable, exper. Fill train right girl to take over store as full time mgr.
LA FEMME WIGS
1722 E. Valley Parkway
Escondido. 745-3159

ASSEMBLER $2.65 HR.
Need colorcoding manual dexterity - good eyesight
CALL SUNNY 278-1361
University Professional Placement Agency

Housekeeper, no heavy cleaning, good cook, neat, child care, good driver. Salary open. 454-4029 10 a.m. to 1 p.m. or eves.

Hair Stylist with some following preferred. 3 evenings a week. Village Beauty Shop. 276-2466

Reliable Babysitter to care for 3 yr. old boy. 488-4103 924 Hornblend. P.B.

Experienced cocktail waitress call 291-4279 between 10 a.m. & 1 p.m.

Babysitting, light housekeeping. No. Clm't. 273-7047 aft. 5:30.

MAID. La Jolla Beach & Tennis Club Apts.
Call Mrs. Hopp 454-7126

HAIR STYLIST
488-0760 or 488-6170

PURCHASING WAREHOUSE TRAINEE - Must type top company job w/ future
CALL MR. KLASSY 278-1361
University Professional PLACEMENT AGENCY

38 Help Wanted — Women

DREAM JOB!
YOUNG PUBLISHER NEEDS A RIGHT HAND GAL. HEAVY PUBLIC CONTACT. TO $500.

PT. LOMA
PERSONNEL AGENCY
3045 Rosecrans, Suite 309
Phone 222-1135 Pt. Loma

CLAIREMONT PERSONNEL AGENCY
7841 Balboa 278-4800

GLENCOURT PERSONNEL AGENCY. PHONE 459-3756
7854 IVANHOE, LA JOLLA

GREAT OPPORTUNITY for Gal who wants to be own Boss. Plush office. Law, loan or executive, secretarial skills required. Top pay.
VAN ARSDALE & ASSOC.
PERSONNEL AGENCY
SAN DIEGO
1007 5th Ave. 233-7351
LA JOLLA
7946 Ivanhoe 459-8221

ASSEMBLERS
Experienced in soldering fine wires or working with the aid of a microscope.
Call MARIE LOGUE at 453-5419
Spin Physics, Inc.
11633 Sorrento Valley Rd.
San Diego, Ca. 92121
An Equal Opportunity Employer

Clerk Typist .... to $2.20 h.r
General office $325
Waitresses ..... Tips & $1.65
Maids $1.65
PACIFIC SHORES EMPLOYMENT AGENCY
1380 GARNET 488-1077

LA JOLLA
EMPLOYMENT AGENCIES WE NEED
Bookkeepers, Secretaries, Receptionists, Housekeepers
935 Prospect, L.J. 454-0389
1484 Garnet, P.B. 274-9027

Live in housekeeper. Companion for elderly lady. alone. Priv. rm., bath & TV. Crown Point area. $250 mo. 274-3406

Experienced dinner & cocktail waitress, hrs. 5 to 10 p.m. P. B. area. Call Donnie 284-1488 a.m.

Experienced telephone appointment girl wanted. 19 - 29 yrs. Apply in person. 2415 Morena Blvd. 9-12.

Drapery lady. Must have varied power machine experience. Box 1192 c/o The Sentinel.

Light housework. Cook 2 meals, some care of semi-invalid, 4 hrs. daily, 5 days weekly. $30. wk. 274-5027

Exper. Alteration lady
ACADEMY CLEANERS
1525 Garnet 274-6302

BEAUTY COUNSELORS NEEDED
Sale now on. 222-9595

ROYCE PERSONNEL AGCY.
1158 Garnet 488-1037

VAN ARSDALE & ASSOC.
7946 Ivanhoe 459-8221

Part time housekeeper $1.65 hr. O. Beach area- 222-9730

Child care, my home, 2 children, respon. 278-8748

Housework 3-5 hrs. Mon. Fri. A.M. No Clmt. 276-1853

41 Situations Wanted — Men

CARETAKER estate or acrg. 2 bdrms, 10 min. UCSD. Fresh vegetable garden? 30 yrs. Calif. exper. Clean, paint, plumbing extra. Write P.O. Box 12012, S.D. 92112 or see Art Hard. 1308 Oliver, Pac. Bch. before June 1.

HIRE A YOUTH
CALL
Youth Opportunity Center
233-8221

YARD WORK Maint. or clean up. Trash hauling & tree removal. 488-5287

YARD WORK - CLEAN UP
HAULING — REPAIR
274-9207 or 222-7941

PAINTING
House & apt. clean ups. Painting Int. & Ext. 276-7249 eves

Student w/pick-up does lite hauling, 273-7763

ODD JOBS weeding, repairs, moving, etc. 273-3340

College student does exper. moving & hauling. 279-3769

LITE HAULING
REAS. 273-7914

Painting, int. & ext. Work guar. Reas. 273-5243

A-1 PAINTER - INTERIOR
REASONABLE 222-2759

Carpentry Doors, panels, cab. Installed, repair. 277-0287

PAINTING — Neat, reasonable. 277-7951.

EXPERT versatile carpenter Reas. rates. 224-5340.

SMALL JOBS, carpentry, concrete & repairs. 274-2632

Painting Lic. & Insured. Int. ext. Reas. Refs. 278-7914

Yard & paint work. Reasonable. 277-5345

Kids outgrown their toys? Sell them to cash buyers with a Sentinel quick-action Want Ad. Call 274-3210 today.

42 Situations Wanted
Women

HIRE A YOUTH
CALL
Youth Opportunity Center
233-8221

Mexican Housekeepers
English speaking available immed., couples also avail. Call 385-6275 Tijuana, B.C. Colonial Domestic Agency

LIKE PARTIES
BUT HATE CLEANUP?
Woman will come in at 6 p.m. assist, serve & clean up. $1.50 hr. 273-0838 aft. 3.

Ironing in my home. $1 hr. Free pick up & delivery. 276-8615

Dressmaking & Alterations Skillfully, Quickly, Reasonably. Call 276-6955

Rental cleaning, walls, carpets, floors, windows, etc. by hr. or job. 488-8898

Clean house & iron. Every Mon. & every other Tue. open. 239-7347 aft. 5.

Will clean vacant apt. & houses. Reas. Ref. 278-8572

Woman wish day work. Ref. 263-2071

Dressmaking & Alterations
804 Tourmaline 488-7606

IRONING IN MY HOME
$1 hr. 273-8761

European seamstress. 15 yrs. experience. 274-8691

Sewing of any kind & ironing. 277-5014

Dressmaking — Alterations children's. Reas. 222-4259.

43 Child Care

Lic. babysitting, age 0-12. Thornwood St., near Mesa College. 278-2303

Will babysit my home days Mon. thru Fri. Fenced yd. 488-3535

Will babysit for working mother, my home. 274-1694

Lic. Child care, my home. 222-5959

Lic. home, 1 child age 2-5, Balboa Ave. area. 279-4194

Child care. No. Clmt., off Moraga. Mon.-Fri. 273-2087

Lic. day care, my home, preschool. 274-7673.

Lic. child care. Day or week. Kearney Mesa. 277-4000

Mother Goose Nursery School Educational prog. 273-9852

Lic. home. P.B., fenced yd. 488-3688

LIC. CHILD CARE
4664 Pocahantas. 274-5003

LIC. care, day, night, wk. ends. E. Clmt. 279-3474

Day care small child, my home. Clmt. area. 274-7757

Lic. child care, fully exper., Balboa-Genesee. 278-7831

44 Schools, Instructions

SINGING
Complete vocal development through authentic Bel Canto technique. Experienced professional teacher. Frank W. Kelly, formerly of Rome and Milan. Studio in La Jolla. Phone 454-7228

GUITAR LESSONS Jazz-rock-Classical-folk & blues. Now taking summer applications (to start in June)
Rick Matanane Instr.
Studio 276-0271 Res. 273-2302

ORIENTAL PAINTING
Pvt. lessons. Landscapes, flowers & birds. Starting June. $20 per mo. 273-3328
By: Mr. & Mrs. Kwan Y. Jung

NATIONAL AIR COLLEGE
Helicopters & Airplanes
Approved for Veterans
Montgomery Field 277-9224

TEACHER OF PIANO
Vacancies starting in June. Exclusively in your home.
Serra Mesa 277-0288

Piano, Accordion & Guitar Music Degree. Experienced. All ages. P.B. Studio 488-5161

Piano & organ. Accred teacher. ½-hr. $10 mo. 1 hr. $15 mo. Clmt. 278-6035

TEACHER OF GUITAR
Lessons in your home.
488-9967 or 295-5098

PIANO & ORGAN
Mr. McMahan 274-0756

ORGAN & PIANO LESSONS
Serra Mesa 277-2604

Space for limited number of piano pupils. 454-1067.

PIANO LESSONS, my home. Clairemont area. 274-3359

45 Swaps

Trade 18 cu. ft. freezer. Cost $540. for washer & dryer in good cond. or will sell $175 276-3488

49 Miscellaneous Wanted

BEST PRICES
PAID FOR BOOKS &
RECENT ENCYCLOPEDIAS
HERWEG & ROMINE
958 5th Ave. 233-0880

CASH FOR FURNITURE
232-0835

Need ride, Bond St. to Sharp Hosp. 8:30-5 wkdays.
273-6616

Used gas edger or frame 272-2388

Immed. cash for furn., TV's, appliances. 1 pc., houseful. Avenue Furniture 488-1711

PORTABLE TV's—BEN'S TV
1960 or newer. 273-3435

PIANO WANTED 281-3717

Cash for appl. & furn.
Ocean Beach Furn. 223-1932

Need 1 kt. diamonds, cash
Hills Jewelers, 860 5th Ave.

TV's WORKING OR NOT
276-3191

Want to buy Geiger Counter
274-5742 after 5 p.m.

WANTED LARGE TRUNKS
273-7294

Portable TV's. Dead or Alive.
A1 BONDED TV 274-0454

50 Miscellaneous for Sale

* SINGER CONSOLE *
AUTOMATIC ZIG-ZAG
SEWING MACHINE
Full size heavy duty, auto. bobbin wind model. 1969 walnut console. Buttonholes, blind hems, fancy stitches with no attachments needed. 20 yr. dealer guar. and instr. Assume $5 mo. or full bal. of $36.22. Credit Dept. 233-0159.

Heavy Garage Sale. Sat. & Sun. 10 a.m. to 4 p.m. Surf-Board, bike, sports equip, stove, air cond, dishwasher, 3 TVs., books, records, clothes. knickknacks. 1868 El Camino del Teatro. L. J

40" Rnd. walnut table., 1 leaf, 4 chairs white uphol., Xln't cond. $75; 9x12' nylon rose rug $10; 2 pc. rose sectional $25; hollywood twin bed, clean, $5; elec skillet works $3. 278-3009

AUCTION IS ACTION
You can move all your personal property quickly at Auction — Call.
OTTO SEEBERGER
REALTOR/AUCTINEER
274-3466 488-3020

Garage goodies. Easy washer $50. lg. typewriter desk, old treadle sew. mach. antiques misc. hshld & kitchen ware, few tools, potted plants. 8-4 Sat only 7989 La Jolla Shores Dr.

Garage Sale. Sat. & Sun. 8-6 p.m. Valve grinder, tools, stereo recorder, Jacuzzi, mowers, vibrator cushion & much more. 2167 Reed Ave P.B. enter alley.

1965 Coldspot air cond. 6000 BTU casement, 110 volts. Gd. cond. $60. 8300 BTU, 220 Volts, very gd. cond. $99. 273-8662

Compl. twin bed & linen, 23" TV Rem. Control, coffee tbls., chests of drws., kit. utensils, braided rugs, etc. 4176 Clmt. Dr. Sat. & Sun.

Neighborhood Garage Sale. Sat. & Sun., 24 - 25th 10-4 p.m. Bunk beds, couch, dressers, & much misc. 819 Law St. or call: 488-5772

Used drapes/carpeting. Good cond., Polaroid elec. eye camera, Shoji hanging light fixture. Make offer. 273-3555 aft. 5:30

Giant sale, Sat. & Sun. tools, all types, aluminum, stainless steel, sailboat, util. trailer, furn., much misc. 4103 Atascadero, Pt. Loma.

We Buy, Sell, Trade, Consign
Quality Clothes & Furs
MISCELLANEOUS
MARIE'S RE-SALE SHOP
1221 GARNET 488-1217

Formals, lovely pale green, sz. 7-8, $12, pink with sleeves, sz. 11, $18., blonde human hair wig never used, $25. 276-1522

FOR A LITTLE JUNE BRIDE
Beautiful wedding dress size 6. Full length, straight line. Custom short veil. Both trimmed with daisy lace. Cost $125. Sell for $75. 488-6492.

Garage Sale: Sat. & Sun. 10-4. Apt. sz. Hoover washer, Hide-away clothes line, & misc. 604 Gravilla Pl.

Moving to Chicago. Sell couch, desk, rifle, paint sprayer, radio, other. 274-9989 evenings or wkends.

Electrolux vacuum cleaner, good cond. w/all attachments. $25. 273-0535. Mon. & Fri. days or any eves.

Rummage sale. May 23, 10 a.m. 4 p.m. Pioneer United Church 4905 Jellett, 2 blks. So. of Burgener.

Garage Sale. TV, clarinet, furn., formals, clothes, books & misc. May 23, 24, 25. 2825 Orcola. Clmt.

Watch repairing equipment. Complete set of instruction books, tools & parts. 453-3187

Oscillascope, corning perc., toys, baby equip. Wonder horse, misc. items 488-1510

Garage sale Thurs. & Fri. Furn., tools, stereo, bowling ball. 3618 Mt. Acomita

Garage sale Thurs. & Fri. 9-4, Furn, TV combo, clothing, much misc. 2232 Seaside St

Plate glass sliding door 6'8"x 10' wide, furn. Patio sale. 3120 Whittier St.

Sm.Uprite Piano, hooked rug 2 coffee tables, 2 bowling balls, mens. 488-8518

DIAMOND EARRINGS, fur jacket (Persian lamb) Both for $125. 277-3332

Uprite piano $350; Chain saw $125. Hi Fi $50. 276-4087

Blond bed $20; encyclopedias $15. 277-4146

Recliner $15. revolving clothes line $8. 275-8393

50 Miscellaneous for Sale

MAY CLEARANCE SPECIALS

	Reg.	SALE
MEDITERRANEAN STYLE COCKTAIL TABLE (2 only)	39.99	$ 19.88
MEDITERRANEAN STYLE END TABLE (2 only)	39.99	$ 19.88
EARLY AMERICAN STYLE SOFA (1 only)	299.99	$199.88
RED VINYL MEDITERRANEAN STYLE SOFA (1 only)	199.99	$151.88
BLAZE QUILT SOFA, olive color (1 only)	249.99	$155.88
MARBLE TOP COMMODE Pecan finish (2 only)	64.99	$ 47.88
40 GAL. GAS HOT WATER HEATER Floor Model (1 only)	79.99	$ 54.88
50 GAL. GAS HOT WATER HEATER Floor Model (1 only)	74.99	$ 59.88
295 SQ. IN. (23 IN.) MAPLE CONSOLE COLOR TV (1 only)	629.99	$389.00

OPEN MONDAY AND FRIDAYS 'TIL 9 P.M. —
WEEK DAYS & SATURDAYS UNTIL 5:30 P.M.
CLOSED SUNDAY

MONTGOMERY WARD
1832 GARNET
PACIFIC BEACH STORE ONLY
274-7150

"TOUCH & SEW"
SINGER SLANT-O-MATIC
ZIG-ZAG SEWING MACHINE
1969 Model Walnut Console
This was one of Singer's best models. 25 yr. guarantee and lessons still come with it. Assume monthly payments of $5.44 or pay entire bal. of only $54.40. Ph. Mrs. Wilson, Credit Dept. 234-3553

NOTICE
WE ARE MOVING
MEMORIAL WEEKEND
Pacific Beach Business Mach (formerly Alexander book & stationery)
1459 GARNET 274-8150
This store will be closed May 29-31st. Open for Business June 2nd 8:30 a.m.

THE LITTLE RESALE SHOP
Old jewelry, bric-a-brac, new & used apparel & access. Bought, sold, consigned. 11 a.m.-4 p.m Closed Mon.
4741 Voltaire 223-1253

NEW HOURS
SAT. 8 A.M. TO 5 P. M.
Home Improver Supplies
1544 Grand 274-6464

RUMMAGE SALE
Fantastic savings on Good Goods. May 24, 11-4 p.m. Assistants League Thrift Shop. 4736 Voltaire.

DISCOUNT PRICES ON NEW
Wood desks & steel files.
Shipped direct to you.
VIC'S OFFICE SUPPLY
1753 Garnet 273-5000

Gray enameled steel safe. 32x 29x16". 3 drawer, combination lock vault. $25.
488-3497

Wurtlitzer Ebony Spinet piano $350. Xlnt. ¾ sz. rollaway bed $15, man's racing bike $20. 453-3799

Air conditioner, Sears, 12,000 BTU, window unit with 60 ft. of wire. $70. 277-6666

Coppertone stove, 2 TV's, color TV picture tube, clothes, 2360 Fleetwood. 277-4041

RUMMAGE Sale. Sat. May 24 9 to 3. St. David's Parish Hall, 5050 Milton St.

Tent, quality 10x11' new $55; tarp 10x12' new, heavy $30 5218 Castle Hills Dr.

Royal magic margin typewriter, 15" carriage. $50.
276-1919

Craig Pioneer 8 track car stereo; 9'4" G&S HYII.
453-1167

Go-Kart. Good cond. 4 cycle Briggs & Stratton $45.
277-0685

ROOM DIVIDER 8x12', custom made, wood finish $39.
Call 277-0933

9' 8" Bahne Surfboard. Good cond. New $165., sell $75.
277-8204

Garage Sale, Drapery & dress remnants. 10c & up. Sat. May 24, 3140 Guilitoy Ave. Clm't.

Garage Sale. Many items, all day Sat. May 24th. 8515 La Jolla Scenic Dr.

Garage Sale. Thurs. - Sun. Misc. items. 3617 Mt. Acadia

Garage Sale Thurs only 9-4, 3001 Martindale Ct.

Baby crib $25; potty chair $1.50. 274-6826

Port. typewriter, new $30. 2406 Emerald. 274-9947

Surfboards West 7'10", Mini-Gun $75. 276-6135

8'11" Hawaii surfboard. Ex. cond. $70. 453-4086

Boy's 20" bikes. 5 sp. $30. Single sp. $15. 278-1927

8 Cemetery lots. Greenwood, LDS section. 459-5559

Garage Sale. Sat. 5/24, 9-5. 2775 Gobat Ave. Univ. City.

Niagara Cyclo Massage unit. 459-6897

1969 SINGER
TOUCH & SEW
Walnut cabinet, slant needle & fully equipped with fancy stitches. Blind hems, darns, mends, overcasts, sews on buttons, zippers, makes button holes & auto. bobbin winder.
FULL BAL. $55.50
$5.32 PER MO.
New guarantee & free home trial
Call 423-4083 Anytime

ROLL BALANCE
SALE
YES, we have many roll balances to choose from for your living room, hall way or any 2 B.R.
SAVE $2. to $3. a yard
45 yds. of 501 Shag
Golden orange
Reg. $8.95 SALE $6.95
Thick 501 Shag
Avocado or gold
50 yds. of each color
Reg. $7.95 SALE $5.95
Commercial grade Nylon
Antique Gold or Avocado
100 yds. of each color
Reg. $5.95 SALE $3.95
Many more to choose from.
SALE 1 WEEK ONLY
Free pad during this sale ½" foam or felt.

CUSTOM DRAPES
100's of fabrics to choose from. Rods & installation at cost during this sale.

LO MAR INTERIORS
5342 Balboa at Genesee
277-5409

SERVICE MAN
TRANSFERRED
1968 SINGER ZIG ZAG
FREE EQUITY
FULL BAL. $39.25
No extra charge for beautiful walnut cabinet. Needs no attachments to zig zag, embroidery, make buttonholes, etc. Automatic bobbin winder. Dealer guarantee still O.K. Only $39.25 cash or pay off at $5 per mo. For free home trial call 283-6409 anytime, ask for Credit Dept. No dealers, please.

Garage Sale, tape recorder, bowling ball, golf clubs, slide rule, teen clothes sz. 10-12, horse collection, misc. Sat. & Sun., May 24 & 25, 4957 Southcrest.

Garage Sale. Sat. Moving. Furn., clothes, misc. household items, gas dryer, & toys. 3615 Promontory St. Pacific Beach.

Garage Sale Sat. & Sun. 10-4 Sofa, matching chair $25.; dinette set $20.; stove & misc. items. 274-1487, 5110 Millwood Rd., Clm't.

Garage Sale May 22 thru 25. Lots of misc. & TV, mini bike, boys sz. 12 clothes xln't cond., toys, books. 4885 Mt. Durban Dr.

Rummage Sale. Baked goods, White elephant. Fri. & Sat., May 23 & 24, 9 to 2 p.m. Ocean Beach Women's Club, 2160 Bacon.

Rummage & Garage sale, Radios, new baby mattress, tape recorder, clothes, shoes, misc. 4586 Myrtle St. Sat.

16" Convertible bicycle. Never been opened $16., chilrs small pedal car $5. 273-8963

Bookcase, board & block, 6x6; xln't $25; metal office desk & swivel chair, good cond. $50. 454-1037

Moving. Must sell, sofa bed $25. Danish sofa & chair $25. Dinette set $20. 2 sm. bikes $10. ea. 453-1230

Kenmore washer, coffee table, doll, girls dresses, size chubby 12, miscl. 5749 Beaumont. L. J. 459-7958

Studio couch, Navajo rug, pillows, elec. heater, luggage, desk, card table & chairs, decor. chairs. 459-6237

Playhouse. Well constructed. 5'x5'6". Collapses for easy moving. $40. See to appreciate. 277-4639

Garage Sale. Sat. & Sun. 10-5 Large rug, bookcase, clothes, many other items. 274-4092, 3523 Ingraham St

Sprinkler systems. Free estimates. Reasonable. Advanced Sprinklers 276-1121

Garage Sale, sm. appliances, bikes, toys, clothes, misc. 1304 Emerald.

2 sets of sliding glass doors w/hardware. 80"x6', 80"x8' both $80. 273-4675.

New 9x12 red nylon rug $45, maple twin bed $20. 279-3002.

Motorcycle crash helmet w/ visor $15. 279-8235.

50 Miscellaneous for Sale

SEWING MACHINES
VACUUM CLEANERS
New & Used
Also EXPERT REPAIR
Pacific Sewing & Vacuum
273-2230 4480 Haines
PACIFIC BEACH

3 rooms Mediterranean furn. Model home furn. Sacrifice Terms. Will separate. Belvedere 4702 El Cajon Blvd. 283-7151

Craft Classes & Supplies
Pacific Beach Craft Ctr.
955 Garnet 488-2375

Garage Sale. Dishwasher, washer, dryer, rugs, drapes clothes, baby stuff, misc. Thurs. 1278 Pac. Beach Dr.

Pool tble, Equip $75. Wash. & Elec. Dryer both $60. Triple dresser $30. 1819 Malden, off Lamont.

Apt. stove, dinette set, twin mattress & spring, sofa-sleeper, chairs & misc. 710½ Misouri, Pac. Bch.

Moving, rug, new, $40, typewriter $30, 3 tables $15, hand mower $15, outdoor dryer $10, misc. 276-4389

DON'T THROW IT AWAY
WELD IT!
Cerveny Welding Company
5080 Cass St. 488-8336

STARS SOCIALITES
Clothing for men & women
Norma's Near New Fashions
908 W. Washington 296-2714

Surfboard 9' Gordon & Smith brand new $75. Wet suit, small size $15.
278-2093 or 278-8968

Olympic port. typewriter $45; rocker $22; student desk $10; Richards encyclopedias $50. 274-2791

Double laundry tubs & stand $5. 26" boys bike $5.; Vacuum $10. 276-3488

Men's Sam Snead golf clubs, Blue Ridge, 4 matched woods, $20. 488-3474 aft. 4

Mink Stole, silver-blue, white lace formal sz. 9, worn once & books. 459-7642

Must sacrifice. Sears Sun. Lounger 21x12x4' 1 yr. old pool. ½ price. 277-3380

Queen sz. bed & bodern hdboard, misc. baby things.
274-2320

Refrig $50, TV $35, baby bed $5, hardwood corner table $15, stove $35. 279-8164

Commode, Invalex, like new $19.85, 298-1465 days or 296-1134 eve & Sun.

MATTRESS — Beautyrest by Simmons. Excellent, $70.00 273-2541.

Beautiful oil portraits, stills, marines, nudes, painted to order. Others avail. 488-0487

LAWNMOWER Sharpening
Rotary $1 up. Reel $2.50 up
Garden Care Ctr. 4910 Cass

RILEY'S ANTIQUES
WE BUY & SELL
4985 Niagara 224-2879

TV Rentals $9.95 mo. & up.
A1 BONDED TV 274-0454

J.B. Elks bottles & others. 274-9642 aft. 5 p.m.

BABY CRIB $10
274-0501

Book sale & cheap. 10 to 2 p.m. Sat. 370 Bonair St., L.J.

Girls 25" 3 speed bike $10. 4423 Mt. Castle Ave, Clm't.

Chrome dress racks. Many sizes. Bargains. 488-1217

Gar. sale. Stereo, furn., misc. Sat & Sun 8-5, 1057 Grand.

Womens golf clubs, cart & bag, $50. 3565 Jewell.

Boys bike 26" Sear's midweight $20. 274-8767

Moving. Household furnishings for sale. 222-9288

51 Antiques & Art

GET THE BEST PRICES
for all antiques. Use professional help. Let us buy your things — or appraise them and manage your sale
HORN OF PLENTY 488-6050
4636 Mission Blvd., P.B.

COLLECTORS & DECORATORS: Fine Amer. Antiques from my home, Victorian & older Furn., lamps access. 454-7452 sun & eves.

Bird's-eye maple B.R. set, sofa, Amer. oriental rug, china, misc antiques. Estate Reas. 6127 La Jolla Blvd. (rear)

Decorator JUNK-TIQUES
BOUGHT & SOLD
4760 Voltaire 224-7861

Old round oak coffee table, Cloisonne 277-3332

52 Household Appliances

STOVE
Delivered & Installed
$29.95
Frontier Furn. 1735 Garnet

Philco 16 cu. ft. refrig. top freezer. Opens from either side. $60. 454-4700

Apt. size gas stove $25. 274-5786

Norge gas range, xln't cond., like new $90. 279-4789

G.E. Refrigerator $75. 274-3446

Kenmore elec. dryer, $80. very good. 279-6308

Kenmore Wringer Washer
Very nice.
Frontier Furn. 1735 Garnet

52 Household Appliances

FREEZER
(Repo) 1968 model $148.84, $7 mo. No down, 5-yr guar. Free delivery.
FREIGHT OUTLET
3752 Rosecrans 298-7278

Avenue Refrigeration Serv.
Serving all S.D. All makes repaired. Lowest rates
873 Turquoise 488-1711

REFRIGERATOR, '68 Admiral (Repo), used 6 mo. Separate freezer door. 4½-yr. guar $109 or $6 mo. No dn
FREIGHT OUTLET
3752 Rosecrans 298-7278

WASHER
(Repo's) — '68 models, all makes. New guar. $164.21 or $6 mo. No down.
FREIGHT OUTLET
3752 Rosecrans 298-7278

Auto. Garage Door Openers
All brands, from $97 compl.
Advanced Prod. Co. 276-1222

'65 Roper gas range, white. Upper oven, slide out cook top, hood. $95. 274-0227

FULL SIZE REFRIGERATOR
Cross Top Freeder $39.95
Frontier Furn. 1735 Garnet

Kenmore gas dryer, 3½ yrs. old. Soft heat, 3 cyl. Excellent cond. White. 277-6768

Norge refrig. Cross-top $82. Eves. & wkends. 277-5753

Auto. washer 2 cycle with lint filter $30. 279-3530

Appliance Service Center
Repair all Appl. 274-9922

HAMILTON'S
7865 GIRARD 459-3626

Apt. size stove & refrig. good cond. $20 ea. 488-8466 eves

53 Furniture & Carpets

COMPLETE NEW DELUXE
3-ROOM OUTFIT
$199.
LIVING ROOM—Modern sofa & matching chair in choice of color, 2 modern step tables & matching cocktail table. 2 decorator-style table lamps. COMPLETE BEDROOM — Modern panelled headboard & double dresser with mirror, in choice of finishes. DINETTE table, 4 chairs, (covered in washable plastic.)
Will separate for Quick Sale.
$8.30 MO.
FREIGHT OUTLET
3752 Rosecrans 298-7278

SPRING CARPET SPECIALS

ABES CARPETS
4101 ASHTON
COR MORENA & ASHTON
$4.88 SQ. YD.
Choice of 15 colors
DUPONT CONTINUOUS FILAMENT NYLON
Tweed & Solid Colors
$5.95 SQ. YD.
DUPONT 501 NYLON
CERTIFIED 100%
For Heavy Use
$6.88 SQ. YD. INSTALLED
DUPONT 501 NYLON SHAG
ALL CARPET INCLUDES
INSTALLATION OVER 72 OZ
SPONGE RUBBER PAD
EASY TERMS
Phone for FREE ESTIMATES
276-5592 — 453-0766
WE BRING SAMPLES
TO YOUR HOME
BUY FROM THE MAN
WHO LAYS IT & SAVE

Mahog. din. rm. table & 6 chairs, 66" mahog., buffet, mahog gateleg table w/2 extension leaves, mahog chest of drawers, 4 new England pine kitchen chairs, 2 old pine bedside tables, rocking chair, uphol. headbd w/twin matts & springs. 459-2032

Dining set, blond, 8 chairs, lg. buffet, $170; 2 hollywood beds $25 ea; love seat $20; platform rocker $15; misc. 454-4498

Marble top coffee table $35; walnut end tbls., & lamps $25; port. typewriter $10. Or best. 274-0364

USED CHESTS GALORE
Government Housing surplus hardwood chests. Reasonable.
Frontier Furn. 1735 Garnet

THURS. & FRIDAY ONLY
Solid maple buffet, 2 pc. divan & chair, Xln't cond. 3668 Mt. Abbey, S. D. 11

Brown nylon couch $10. or trade for camping equipment. 274-8346

BUNK BEDS
With Mattress
Frontier Furn. 1735 Garnet

VELVET DINING CHAIRS (amber), avocado rugs, sofa etc. 277-3332

Dinette set, dining rm. set, 2 bedroom sets, spinet piano. 273-3721

Couch & chair, as new $100. 284-4670 or 281-7388

Sofa, Beige, new uphol., Xln't cond. $75. 296-0549 eve.

38" Roll away, inner spring matt. $18.50. 283-1610

Sofa & matching chair, grn., Contemp. $35. 222-6625

DANISH SOFA, good cond. $35. 222-4317

Dinette Set $14.95
Frontier Furn. 1735 Garnet

53 Furniture & Carpets

HOUSE FULL OF FURNITURE?
WE'LL AUCTION IT
AT YOUR HOME
OTTO SEEBERGER
REALTOR/AUCTIONEER
274-3466 488-3020

3 rooms Mediterranean furn. Model home furn. Sacrifice Terms. Will separate. Belvedere 4702 El Cajon Blvd. 283-7151

Bed & chest complete $65; maple bed complete $45; coffee & 2 end tbls. $20; sofa $60; odds & ends. Leaving town. 1252 Grand.

WE BUY Kirbys & Hoovers, dead or alive.
Chucks' Vacuum & Sewing Ct
1419 Garnet 274-5311

FURNITURE FACTORY
Strip kitchens, interiors, teach refinishing
BIX CO. 298-6436

Beige Velvet Club chair & ottomon, like new, $50., Duncan Phyfe Mahog. fold top table $25. 755-2341

For better quality used furniture. Don's Furniture & Appliance 1701 Garnet, Pacific Beach. 273-6120

Montgomery Wards King sz. button free mattress set. Firm, less than 2 yrs. old $100. 273-6060

Quality Rattan dining rm. table & chairs. $75. Other misc rattan pieces.
273-4577

SELECT MATTRESSES
Double or Single $7
Frontier Furn. 1735 Garnet

Beaut. Stauffer couch. As new. All attach. $45.
274-6688

Overstuffed set, walnut trim, needs cleaning $85. 4821 Narragansett. O. B.

3 Mo. old Simmons' Trundle Bed. Originally $128., sacrifice $50. 454-5100

Rust colored silk mohair sofa, down cushions & matching chair. 454-4716

Moving. Must sell household furn. Thur., Fri., Sat. 960 Felspar St. P. B.

Dinette table, 4 chairs, xln't cond. $35. 222-4726

8' Brn sofa & chair, good cond. $35. 278-7388

Sofa & matching chair $35. Oak dresser $10. 488-0278

2 Capt. birch chairs $25, 2898 Amulet St. 278-0964.

Twin beds complete, $125, xlnt. 224-8568 aft. 5 p.m.

Single bed box spring & matt. good cond. $20. 459-1165

Brown Rug 12'x12' $5. Gas Dryer, $80. 277-2898

$20 King sz. mattress & box spring good cond. 454-1201

Patio furniture. Like new. Chairs & table. 454-0810

8 pc. dining rm. set $250. Before 3:30. 454-7787

Gold davenport & chair $75. Xlnt. 453-4553.

Bunk beds $35; spreads included. 454-2663

Contemp. wal. coffee table 56"x19" $25. 459-8302

Oiled wal. china cabinet, sacrifice $150. 453-5073.

Box Spring & mattress. Can deliver. 274-2113

Sofa bed. Xln't cond., $100 Call 295-0353 after 6 p.m.

Complete Dbl Bed. $35. Gd. cond. 276-5949

54 TV, Radio & Hi-fi

STEREO COMPONENTS
AR Dynaco Scott Altec Teac
Dual Kenwood Elac Koss
LA JOLLA MUSIC
1128 Wall St. 459-3375

Magnavox console stereo Hi-Fi $100. 224-9825 aft. 5:30.

Used TV 19" screen G.E. $75. Very good cond. 459-1698

54 TV, Radio & Hi-fi

Several TV's, different makes You fix or use for parts. $5 to $10. 273-1715 or see at 1860 Oliver, P.B.

FREE ESTIMATE on sets brought to shop. San Diego TV., Linda Vista Plaza
(WE RENT TVs)

2 mo. old car 4 & 8 track stereo tape player. 2 lrg. speakers & 10 tapes. $75.
273-6852

Magnavox hi-fi. Cherry mahogany. Good sound. $50. Call Suzanne weekdays 459-4201 eves. 459-2481

Combination TV, Hi-Fi., radio. Old set, works good $30. 272-0974.

Magnavox 16" B&W TV. Purchased new, Scottie, Apr. 2, '69, $65. 488-0096

TV in maple cabinet. Zenith, good cond. $25. 276-1778 after 3 p.m.

RCA FM radio. $13.
488-8213

PORT. STEREO tape recorder $50. 279-8235.

55 Musical Instruments

BALDWIN
Why not own the Finest
NEW BALDWIN ORGANS
From $795
NEW BALDWIN PIANOS
From $695
3956 30th St., San Diego
291-6600

RENT A PIANO
as long as you like from $5 mo
THEARLE'S 239-8122
Mission Valley Center

NEW SPINET PIANO $419
American Made
Full Keyboard. Terms.
NIEDERBERGER 234-7483

Piano, console, Jensen, $295
ABC 4036 El Cajon Blvd.
281-3717

CONSOLE PIANO antique white. Weekends and after 6 p.m. 454-4146

58 Pets & Livestock
Supplies, etc.

DOG AND CAT
BOARDING
Trimming — Training
FON-JON KENNELS
5050 Santa Fe St.
273-2266

TRAINING CLASSES
Obedience & Conformation classes now open in the Clm't. area. Next classes to start May 21. For Information Call: 276-4226

2 Ger. Shep'ds, int'l ch. lines AKC, adult shots & all itms pup will need, leash, etc! $50 ea. 278-3176

Free Calico kitten 10 wks. or orange male 10 mo. want loving home. Shots. 222-7441 aft. 5

3 Lovely AKC long-haired Dachshunds left. $50. ea. 479-7022 Call after 2 p.m.

POODLE GROOMING
276-6544

4 PAWS GROOMING School. Will groom your Mini or Toy Poodle $4.75 488-9831

Female Doberman Pincer 1 yr,. Free to good home.
274-5899

4 YR. BAY MARE QUARTER horse, 15.2 hands, trained, $350. 756-2724

Beautiful Chinchilla Persian kittens. Champ. stock $35.
222-7973

Kittens, free to good home.
274-8727

2 male kittens. Free to good home. 454-2516

Female Samoyed pups. 10 wks. $40. 223-8648. Aft. 5.

2 Siamese kittens $15 each.
278-9825

Free Kittens. Fluffy calico or black. 273-9978

FREE KITTENS
453-4723

Free beaut. kittens — calico. 620 Westbourne. 459-6921.

Free Adorabl fluffy kittens to good home. 272-2899

Free kittens - half Siamese.
274-0388

Samoyed Shepherd pups, pure wht. 6 wks $20 273-4188

Beautiful cat (neutred) seeks home. 224-5781

For Sale. Siamese kittens 10 wks old. 453-4705

Reg. Weimaraner. Fem. $50. 276-1011, 297-4501 x 427.

Free Labador pup & mature Ger. Shep. 273-8186

Free young sm. short-haired female dog. 279-2448

Samoyan male 10 wks.
488-5194

Kittens $1 each to good home. 274-5643

Beautiful kittens free. Will deliver, 469-7093, 461-0975

Blk. fem. poodle, no papers, 1 yr., gentle $30. 274-3990

Dorovan min. Schnzrs., see ph. bk. yellow pgs. 463-9897

6 Cocker puppies $10 ea., no papers. 488-7948

Male bassett wants to meet girl basset. 224-6019

2 Darling kittens need nice homes, free. 273-9348

Puppies 6 wks. old, Call 459-7797 after 3 p.m.

59 Boats & Supplies
Motors, Accessories, etc.

LARSON - THUNDERBIRD
S.D.'s FASTEST GROWING
BOAT DEALER
SILVERLINE - MERCURY
COMPLETE PKGS. $795 up
BOATS COST LESS AT
SUNSET MARINE
Open 8-9 daily & Sat.
Sunday 9-6
Across from Sports Arena
222-0383

PEREZ COVE MARINA
Lots of Good Trade-ins
14' Capri, '65 Merc $695
16' Turbocraft $2195
'67 Sunliner 120 OMC $2995
18' '68 Seafair Sedan 120 I/o (loaded) $4500
224-3131
Next Door to Sea World

$125 SABOT 453-1761

59 Boats & Supplies
Motors, Accessories, etc.

Yacht City Dana Marina
NEW & USED
Cruisers Ski Houseboats
ACROSS from SEAWORLD
PHONE 224-3221

16' Ski boat. Yellow Jacket with 60 hp outboard Mercury engine and trailer. Good cond. $599.
Wolff Motors 273-0430

18x8' Woodward Ski Skiff, 50 hp Merc, trailer & extras. All xlnt. 453-0339.

16' boat & trailer 45 hp. Merc, new water pump & tune up. Ready to go. $375. 272-1551

14' boat & traile,r ski equip., 35 L/P Merc. eng. 277-3999

Sailing Sabot complete, like new $295. 278-8775

Sabot. Fiberglass $150
488-9119

60 Motorcycles
Motorbikes, Scooters, etc.

L. (.) (.) K

'61 250 cc Super Hawk as is $195
'65 Super Hawk $325
'64 500 cc Triumph $595
'67 Super Hawk $395
'67 500 cc Triumph, basket case, as is $495
'68 650 cc Hawasaki $395
'68 CB 350 Honda $695
'69 500 cc Triumph $1050
'68 450 cc Scrambler $845
'68 CB 450 Honda N.... $825
'68 CL 350 Honda $695
All above + tax & lic.

PACIFIC
HONDA-TRIUMPH
1277 Garnet 488-7511
-INSURANCE TOO-

FLASH
Yamaha
Scrambler Sale

New '69 80 cc 4 spd $295
New '69 125 cc 5 spd. $449
New '69 180 cc 5 spd. $569
New '69 250 cc 5 spd. $649
New '69 350 cc 5 spd. $739
Full Warranty - Free Service

PACIFIC YAMAHA
1556 Garnet P.B. 274-6343

ON YOUR MARK —
GET SET —
STOP! & see the best!
SACHS

Kon Tiki Motorcycles
1335 Garnet 488-3745

MINI BIKES—ALL TYPES
PARTS & REPAIRS
ALL TONE KART & CYCLE
4621 El Cajon Blvd. 281-1135

Riverside 125 cc. $150. or trade for floor model stereo. 279-3239 aft. 5.

S-90 Honda Lots of extras. 5352 Lodi St. 274-3995

250 Sprint Harley Davidson $400. 273-5803

Mini bike, good cond. $75. 278-8849

'66 Yamaha 60 cc Xln't cond. 488-1361

125 cc '68 Wards. Reasonable. Low mileage. 273-0667.

'69 Honda 90 cc Xln't cond. $269. 453-5087

Lucati 250 cc $275. & 125 cc $150. 276-4712

'67 305 Scrambler. Good cond. Sell or trade 277-2445

62 Trailers, Campers, Mobile Homes

MOBILE WORLD

Campers, Motor Homes, Trailers

AVION

EXCLUSIVE SAN DIEGO COUNTY DEALER
4555 Mission Bay Dr.
PHONE 276-8070

12' +4 Over cab chassie mount. Sold new $3,995., has everything. $5,595. 3625 Pinceton Ave.

'60 Chev. ½ T P.U., 6 cvl., sleeper w/boat, 3 spd., HD springs. 1730 Reed 274-2318

14' travel trailer, compl. good cond. $395. 274-2745, 4396 Tecumseh Way.

19' Trl. Trailer. Cln. & roomy. Has everything incl. 274-1007

Like new. Dodge Van. Pop-top. Side tent. $2500. 963 Grand. 272-2222

Tent trailer, used once, carpeted, mattresses, extras. $380 firm. 276-0351

8x40' Trailer w/8x40' cabana many extras. 274-0105

'67 Eastern Blt. Trailer 30"x 8, $3800. 276-4280

63 Trucks

'66 El Camino, 396 cu. in., 4 spd., buckets, posi. trac. $1,600. 276-5588

'53 Chevy 1½ T New engine. Utility bed, duals, overloads, 4 sp. $150. 4343 Clm't. Dr.

Immaculate '61 Ford P.U., HD camper equipt. 283-6097 or 274-4825

'65 Dodge P.U. ¾ T $1200 274-3446

'56 ¾ ton Utility Bed. 273-4343. 1680 Garnet.

64 Auto Repairs & Parts

Engine stand $30., Victor cutting torch $40. headers for '55-57 Chevy V8 in side frame $50. 4343 Clm't. Dr.

348 Chev. eng. compl $175. Top cond., hear it run. 483-5270 or 291-3387

Frigette Auto air cond. Complete fits V-8's $100 273-0500

'57 Chevy stock car. No engine. $200. 4343 Clm't. Dr.

'68 VW, high back seats black $80 ea. 276-3658

2 Michelin Tires 13x6.75 w/ tubes $50. 274-7607

65 Autos Wanted

QUICK CASH for CARS
We buy '56 thru '67 good used cars
LA JOLLA MOTORS CHEVROLET
1375 Garnet Pacific Beach
488-1055

AUTO DISPOSAL SERV.
We will haul your junk car away at no charge
234-8581

WE BUY JUNK CARS
FREE PICKUP
273-7716 or 274-5654

66 Autos for Lease

NOW — BUY — LEASE
OR RENT FROM
WOLFF MOTORS 273-0150
4555 MISSION BAY DR.

67 Dune Buggies & Jeeps

Dune Buggy Ford V-8 street lic. Xlnt. $400. 274-6379

70 Autos for Sale

NEW CAR TRADES

COME GET "EM"
Our Lot is Filling Up!

'67 Sunbeam Alpine $1798
LIKE NEW (TX6949)

'67 Datsun Sedan $1295
4 dr., 4 spd. (TWC 443)

'68 MGB $2395
wire wheels low mi (XAN372)

'67 TOYOTA $2295
LAND CRUISER
4 wheel dr new tires
(VAS237)

'67 OPEL KADETT $1295
3 spd. low price (WCP027)

'68 FORD TORINA $2075
4 spd. 9,000 mi. (S24099)

These are new car trades
Priced below
average retail!

TRENFEL
TOYOTA LAND
942 GRAND AVE.
Pacific Beach
274-5381 or 276-1510
Home of the Good Guys!

MISSION MOTORS
4465 MISSION BLVD.
488-8383

CHECK
THESE PRICES

'68 Cougar $2695
'68 Ford Glx $2380
'68 Mustang $2345
'66 Chevelle 8 ..... $1330
'66 Ford XL $1335
'65 Pontiac G. Prix. $1240
'65 Rambler $890
'62 T Bird $895
'65 Monza Cpe. $890
'64 Chev S. Spt. $1150

23 YRS. SAME LOCATION
4465 MISSION BLVD.
MANY MORE REAL VALUES

COLONIAL
OLDSMOBILE
Home of La Jolla
One Owner Beauties

'64 CHEV IMPALA $995
CONVERTIBLE. V-8
Automatic transmission, power brakes. White with red interior.
1359 GARNET 488-7546

70 Autos for Sale

La Jolla Motors Chevrolet
USED OK CARS
HOME OF THE ONE OWNER USED CARS

SHINING EXAMPLES
'67 NOVA SPT. COUPE
R&H, power steering, 11,000 mile car.
Balance of 50,000 mile factory warranty

FULL SIZE CHEVROLETS
'67 BEL AIR 4-dr. R&H, auto., power steering.
'66 CORVETTE FAST BACK. R&H, auto, pwr. str., air.
'66 CORVETTE FASTBACK, R&H, 4-speed
'66 IMPALA SPT. COUPE. R&H, power steering, stick.
'63 IMPALA S.S., R&H., auto., power steering.
'63 IMPALA SPT. CPE. R&H, stick, air.
'62 IMPALA SPT. SEDAN. R&H, auto, power steering.
'62 IMPALA CONVERT. R&H, auto., power steering, air.

STANDARDS & COMPACTS
'67 CHEVELLE DLX. 4-dr., 6-cyl., AUTO.
'65 MALIBU SPT. CPE. R&H, auto., power steering.
'65 NOVA SS. R&H, auto., power steering.
'63 MONZA SPYDER. R&H, 4 speed.
'62 NOVA CONVERT. R&H, stick.

OTHER MAKES
'67 MUSTANG 2+2. R&H, Auto., Power Steering.
'61 VALIANT WAGON
'61 COMET CPE. R&H, stick.
'60 OLDS 88 4-Dr., R&H, auto., power steering.

SPORTS CARS
'67 SUNBEAM ALPINE, R&H, 4 speed.
'63 ALFA ROMEO, R&H, 4 speed.
'61 VW SEDAN. R&H, 4 speed.

TRUCKS
'64 EL CAMINO. R&H, power steering, 4 speed.
'64 EL CAMINO. R&H, Auto., power steering, 8 cyl.
'61 GMC ¾ TON, 6 Cyl., 4 speed.

25-month Chevrolet OK Used Car Warranty
LA JOLLA MOTORS CHEVROLET
1375 GARNET, PACIFIC BEACH 488-1057

'61 Rambler Sta. wagon Classic, good transp. car, good tires. Must sell immed. Navy, being transferred. Call between 10 a.m. & 7 p.m. until May 27 274-3773

MOTHERS chauffeur your kids in aid cond. comfort this summer. '65 Fairlane 9 pass. wagon. $950. 459-7318 or 459-1564

'67 Corvette Stingray, 4-spd. 427 Am., Firestones, Hurst, low mi 1 owner, see at 4419 Mt. Henry Ave. Clm't aft 5 p.m.

COLONIAL
OLDSMOBILE
Home of La Jolla
One Owner Beauties

'66 CHEV CORSA $1195
2 DOOR HARDTOP
4 Speed. Immaculate. Canary yellow with black bucket seats. Low miles. RQC-542
1359 GARNET 488-7546

'62 Olds 88 wagon, pwr. st. & br., air, looks good, runs good, needs some trans. work. 277-9922

'60 Valiant 2 dr. stick shift, radio, new tires, 65000 mi. $900. 488-9998 or 4315 Mission Blvd.

60 Olds 88 Sedan full power, excel'nt cond., new tires & etc. - owner $475 or best offer. 277-6288

65 Chevy Impala 4 dr., pwr. St., 327 engine, 33,000 mi. $1,250. or best. 274-0364

'67 Chev. Impala V-8 fact. air, auto, P.S. must sell, make offer. 459-2215

Cadillac '60 cpe de Ville. All power, air, good cond. $400 453-2396

COLONIAL
OLDSMOBILE
Home of La Jolla
One Owner Beauties

'63 Olds Dynamic 88 $895
4 DOOR HARDTOP
Low miles. Factory Air. JZN-222.
1359 GARNET 488-7546

'68 Ply. Sport Satellite, avocado grn., 2-dr. vinyl hdtp, console shift, fac. air, pwr. str., wht walls, orig. owner 13,000 mi. Less than blue bk. $2,400. 454-6668 eve.

'65 Chev. Chevelle SS. Auto. Radio, etc. Priced to sell - real sharp. Lic. PJN570)
C & S 276-1413

'59 Ford 352 cu. in. cam, solids, headers, fiber glass front, new tires, real good cond. $400 or best offer. 1046 Grand. 274-4377

'61 Chev. Impala 4 Dr. HT. V8, new trans., R&H, PS/PB Xln't $500 or ofr 277-3290

'61 Chevy Biscayne, new tires needs work. Call after 6 274-8610

COLONIAL
OLDSMOBILE
Home of La Jolla
One Owner Beauties

'64 OLDS 98 .....$1195
2 DOOR HARDTOP
Full power, tilt wheel. Factory air. (KTE-539)
1359 GARNET 488-7546

'62 Rambler Ambassador Wagon. Xlnt. cond. Air, pwr. br. & st. $500. 277-6666

'61 American Rambler Conv., re-blt. eng. new top & rugs $400. 273-9707

'60 Chevy Corvair. Auto., new tires & battery. Xlnt. cond. $375—best. 276-3382 aft 12

'66 Continental 4-dr. Excel. $2595. 963 Grand. 272-2222

'58 Ford Wagon. Make offer. 278-8873

'59 Mercury. Full pwr., lo mi., good cond. $250. 291-5941

'67 Impala SS 327 Auto. R/H full pwr. $1900. 488-5110

'59 Bonneville Wgn. 1 Owner Full power. $250. 276-3221

'62 Chev II Nova 6 cyl. Auto., R/H, $600. 488-0737

'59 Chevy Impala conv. clean, auto. full power. 488-0913

'57 Plymouth $30. 1769 Oliver aft. 3:30 p.m.

'52 Ford conv., Xln't cond. orig. owner. 488-5159

'67 Camaro, loaded w/extras 279-6495 aft. 5 wk. days.

'64 Chevelle "283" 4 sp. mags. Hurst. 278-2068

'65 El Camino, Xln't., new tarp., buckets, 274-9011

'61 Dodge station wagon, $95. 276-6357

'59 Rambler. Xlnt transportation, $250. 274-6154

'57 Ford, good cond. $250. Or offer. 272-0868

COLONIAL
OLDSMOBILE
Home of La Jolla
One Owner Beauties

'64 CHEV IMPALA $995
CONVERTIBLE. V-8
Automatic transmission, power brakes. White with red interior.
1359 GARNET 488-7546

'61 Comet S22 stick, reblt. engine, new tires & paint $450. 273-8832

'65 Ford Galaxie, XL500, 1 owner, Xln't cond., power string & br. 273-5768

'63 Pont. Tempest. R&H, auto. In't cond. $650 453-2919

'62 Merc. wagon V-8 auto., p/St., R/H $400. 274-0328

'60 Falcon Sedan, good cond. $300. 454-2960

'62 Bonne. Conv., all pwr., air. good cond. $550 278-1189

'59 Hillman R/H $200 278-6393. 8616 Horjoan.

'60 Ford wagon. Runs. $100. 278-5761

'62 Buick Special, V8, auto., R&H. $595 Xln't 222-3302

'63 Chevy Wagon $500 279-4837

COLONIAL
OLDSMOBILE
Home of La Jolla
One Owner Beauties

'64 FORD City Squire $995
6 PASSENGER WAGON
V-8, automatic transmission, power steering, power brakes. KSY-559
1359 GARNET 488-7546

70 Autos for Sale

55 Chev. 327, 4 sp., Hurst, Mags, stereo, Blk. Int., dual pt. ignition, balanced, F.I. heads, 11:1 pistons. Excl. tires & paint. Duntoff 30-30 Cam. 325 H.P. $500. 273-2006, Pete 4212 Feather Ave., Clmt. Eves.

Ford '66 Mustang V-8 auto. trans. Sauterne gold. Excel. cond. Never binged. Motivated owner. $1,395. Call 755-4627 anytime.

'68 Chev El Camino
(47200A)
Only $2399
Wolff Motors 273-0430

'66 Ford Fairlane Conv. GT 390 cu. in. Pwr. St. & Br., factory air. 4 sp. trans. 2,150. 420-3932

'65 GTO "389" 4 spd. w/3 deuces. Am. mags. vinyl top, sound system. Never raced. $1,495. 273-2147

'64 Rambler Amer. 330, 2 dr. 6 cyl., OH valves, R & H auto trans. reas. 453-2615

'63 T Bird. Must sell to buy house. All extras. Extra nice. 277-4660

'62 Catalina convert 4 spd., power strg., $400. 488-1510

'62 Fairlane, R&H, pwr. str. V-8. 282-4388

'61 RAMBLER 4-DOOR Good cond. $300. 459-3796

'59 Buick Special, good cond. Asking $250. 454-7787

'59 Ford. Runs. Needs work. $100. 274-1851 after 5.

'65 Chevy 396 SS. Auto., PS/PB, A-1. offer. 276-3329

'63 Merc Monterey, good cond 222-4830

'61 Pontiac Tempest. Make offer. As is. 273-9839

71 Imports & Sports

100%
GUARANTEE
Volkswagens
FOR 90 DAYS
PARTS & LABOR
OR 3000 MILES

ON ALL USED VW'S
Engine — Transmission — Rear Axle, Front Axle Assemblies — Brake System, Electrical Equipment

'65 VW Squareback
Station Wagon $1399
(ORZ 981)
'65 VW Sedan $1099
(TOG753)
'68 VW Sedan $1799
(VVW-162)

Wolff Motors
Authorized VW Dealer
4555 MISSION BAY DRIVE
Phone New Cars 273-0150
Phone Used Cars 273-0430
CLOSED SUNDAY

COLONIAL
OLDSMOBILE
Home of La Jolla
One Owner Beauties

'67 VOLKSWAGEN $1395
LIKE NEW
Low miles. JZN-222
1359 GARNET 488-7546

'63 VW in TOP condition. Radio, heater; new paint, tires & brakes. Deluxe interior $850. Call Mr. Gregory, 298-8346 (off.) or 274-2887 (Res.)

'60 VW. Runs good like it should. A buy at $350. 459-4870

'59 TR-3. Excel. cond. $700 or best offer. 277-5138 aft. 4.

'60 Alfa Spyder, trade for VW bus or $900. 274-5253 or 298-8558

'68 VOLVO 142S, fellowship expired, must return to Norway. 276-6793.

3 Argain '62 Jaguar 3.8 auto., new eng. & tires. 223-1935 aft. 4:30 & wkends.

'55 VW, as is $250 488-1764

'65 VW. Good cond. Make offer. 283-3822

Cyean '60 Alfa Spyder, make offer. 453-3320

'64 Alfa Romeo Spyder 2600. Will sacrifice. 453-4076.

'60 VW, sharp, mech perfect $650. 283-4742

71 Imports & Sports

TRENFEL
TOYOTA
942 Grand Ave.
PACIFIC BEACH 274-5381

'69 VW's
NOW, AT LAST
DISCOUNT PRICES
ON ALL MODELS
WHY PAY RETAIL
FACTORY WARRANTY
C & S 276-1413

OVERSEAS DELIVERY
WE Specialize in
All European Cars.
Factory or city pick-up.
Lowest prices plus low shipping rates & insurance.
C & S Overseas Dept 276-1413

NEW CAR?
Before you buy any car SEE C & S & SAVE MONEY. Foreign & Domestic. Order now — Huge savings.
C & S 276-1413

'66 Karmann Ghia. 1 owner, xlnt cond. AM-FM, 30,500 miles, good tires. $1,575. 454-5336

'68 Porche coupe 912 5 speed. Excel. throughout. Reasonably priced. (XFG-912)
Wolff Motors 273-0430

'64 VW, R & H. Clean, reblt. eng. $899. 459-3651 ext. 32 or 274-1596

'67 MGB Very clean, Michelin tires, $2,199. 459-3651 ext 32 or 274-1596

'68 VW Sed. $1,775. In warranty, leaving town. 488-3271

Turn storage goods into quick cash with a dependable Sentinel Want Ad. Call 274-3210 now to get action.

'68 VW Bus, AM/FM 15,000 mi. Like new. 453-4239

'60 VW with '65 motor $450 278-1528

'62 VW Bus. Good cond. 3 seats. 274-1407

'59 MGA wire wheels; $575. Or offer. Good. 454-0221

'67 VW sedan Red, 27,000 mi. 453-4239

Hillman, Minx $165. Runs well. good cond. 278-9147

'58 VW Bus. New motor. 273-8369

'67 VW Bug, Xln't cond., sunroof, heater. 454-4708

'59 Peugeot, 403, good transp $200 or offer. 278-8926

'62 VW Re-built, new tires, like new. $695. 222-8227

'64 Datsun Sport Conv. Clean. 273-4924

'69 IMPORT SALE
NEW LOW PRICES!!
On ALL '69 Imports
Order now & Save $$$
C & S 276-1413

72 Antique Cars

'36 Ford coupe. Complete. runs gd. $325. 488-4734

73 Lost & Found

"FOUND" Ads Published Free

If you have found something of value, the Sentinel will help locate its owner. An ad may be placed in this column for 2 consecutive issues during this month . . . at no charge. Just call 274-3210 and ask for Classified.

Palmyra, Syria, is said to have been founded by Solomon.

Lost: Brown & white male Chihuahua named "Chico", Clmt. Mesa Blvd. & Moraga Rew. 274-0040

Lost snow white dove, mate grieving. Any info. Please call 488-3503 or 274-5929

Lost: black & grey male tabby cat. "Gato." So. Claire. area. 273-7002.

Lost: Small black daschund pup, vic. Cannington & Charger. 279-2373

Lost girls white wide band watch, from front lawn 5251 Castle Hills Dr.

Found: Male tiger kitten 8-10 weeks. Clmt. Dr. & Denver. 276-3740

Lost: From patio - girls bike. Any info. Call. 488-1363

Found: Female Calico cat. 800 Blk. Thomas. 488-1363

Found: Siamese mix, female. 276-2292

Found: Cockatiel, Mt. Soledad area. 454-4591

Found: Quality Sunglasses, Vic Hale Jr. Hi. 278-8773

Found, Puppy, blk., abt. 4 mo. Clmt area. 274-1571

Found: Gray striped cat, female. 273-6695.

Found: White Samoyan dog. Female. 274-5974

73 Lost & Found

DID YOU LOSE HARRY?
(Formerly of A & A Hdw.)
You'll find him
After June 1st AT
Home Improver Supplies
1544 Grand Ave. 274-6464

Found: Girl's 3-speed bike. Gold & white. Diane Shopping Center. 279-3850.

Found: Black Cocker mix, 8 mo. Hit by car, corner Saratoga & Cable. 224-8981

75 Personals

FOLK SONG PROGRAMS
For your club, school, PTA, or church group. Unique, entertaining, educational. Choose from 32 completely different recorded programs, featuring America's best folk singers, with live commentary by Robert A. Juran, editor of the Sentinel. Call 274-3210 (days) or 279-1917 (evenings), or write Mr. Juran at 4757 Clairemont Mesa Blvd.

El Patio Beauty Salon
7944 Ivanhoe, Fl Patio Bldg.
La Jolla. 459-1622
Reg. $25 perm, $10.50
Sun. & Thurs. Only
Wash/set $2, Mon. Tue. Wed.
We Specialize in Hair Cuts
Hrs. 8 to 8 — Sun. 10 to 5

SOFT THUNDER
Catering to private parties country clubs, wedding recp. etc. reas. rates, very little rock, now booking May & June 274-5746 272-0108

JEWELRY LOANS & SALES
Fast & Confidential
Jewelry Appraisals
Insurance Adjustments
Exclusive Diamond Loan Co.
232-1752 232-7929

Going Away for the Summer? Responsible young man, college graduate with xlnt. refs. will provide mtn. & protection in return for residence. 295-3686, ask for Phil.

SHAMPOO & SET $3
on Mon., Tue., Wed. 9-4 p.m.
OPEN SUN. & EVES. till 9
ANDY'S HAIR STYLISTS
1415 Garnet 274-4262

CUSTOM MADE BIKINIS
$6.95 to $11.95
Party Girl Bikini & Boutique
703 Felspar 488-6277

HIRE A YOUTH
CALL
Youth Opportunity Center
233-8221

LOOK—POOL TABLES
Good as new. They are!
National 488-4173 After 5:30

? ? SEWER TROUBLES ? ?
Roto Rooter Sewer Serv.
284-1121 276-1360

Must sell 2 crypts, Lily Lake Lawn, Greenwood. Priced low. 274-0557 eve.

Call 454-1711 for Donna. Formerly of the Doll House. AT ETHYLES Birdrock

Adult social dance class. Starting June 13th. 273-6050

Will take xlnt. care of your car for use. 272-0757

8 Cemetery lots. Greenwood. LDS section. 459-5559

Ride. Daily, Clm't. to Pacific Beach, & return. 274-7970

CERTIFICATE FOR TRANSACTING BUSINESS UNDER A FICTITIOUS NAME

It is hereby certified that the undersigned are transacting business in San Diego, County of San Diego, State of California, under a fictitious name, or a designation not showing the names of the persons interested therein, to-wit:
MOONLIGHT FURNITURE
4401 Twain Ave., San Diego
WITNESS our hands this 2nd day of May, 1969.
Warren A. Johnson
2505 Mammoth Dr.,
San Diego, Calif. 92123
Mary J. Johnson
2505 Mammoth Dr.,
San Diego, Calif. 92123
STATE OF CALIFORNIA)
COUNTY OF SAN DIEGO)ss.
On this 2nd day of May, 1969, before me, R. B. JAMES, County Clerk and Clerk of the Superior Court of the State of California for the County of San Diego, personally appeared Warren A. Johnson and Mary J. Johnson, known to me to be the persons whose names are subscribed to the within instrument, and acknowledged to me that they executed the same.
IN WITNESS WHEREOF, I have hereunto set my and and affixed the seal of the Superior Court the day and year in this Certificate first above written.
R. B. JAMES, County Clerk
By MARY KANEYUKI, Deputy
(SEAL)
(May 15, 22, 29, June 5, 1969)

NOTICE OF INTENDED TRANSFER AND LEASEBACK

Notice is hereby given that Edgar N. Lasting, M. D., Transferor, of 3303 Ruffin Road, City of San Diego, California, intends to sell certain personal property to: Leasequip Corporation, a California Corp., Intended Tranfseree (Lessor), of 9310 Wilshire Blvd. City of Beverly Hills, California; and that said Intended Transferee (Lessor), Leasequip Corporation, intends to leaseback to said Edgar N. Lasting, M.D., Transferor (Lessee), the said personal property, a general description of which is as follows, to-wit: Medical equipment, office equipment, furniture and fixtures and located at 3303 Ruffin Road, City of San Diego, California, and that said sale and leaseback transaction is to be consummated on the 28th day of May, 1969., at 10 a.m., at the office of Leasequip Corporation, at 9301 Wilshire Blvd., City of Beverly Hills, California.
Dated this 12th day of May 1969
Leasequip Corporation, a Calif. Corp.
By Melvin Berman
Leasequip Corp.
9301 Wilshire Blvd.
Beverly Hills, Calif. 90210
May 22, 1969 No. 70371

CERTIFICATE FOR TRANSACTING BUSINESS UNDER A FICTITIOUS NAME
No. 47439

It is hereby certified that the undersigned is transacting business in San Diego, County of San Diego, State of California, under a fictitious name, or a designation not showing the name of the person interested therein, to-wit:
BAY MARINE PATROL
3929 Alabama,
San Diego, California 92104
WITNESS my hand this 28th day of April, 1969.
I, Barrett K. Mitchell
3929 Alabama,
San Diego, California 92104
STATE OF CALIFORNIA)
COUNTY OF SAN DIEGO)ss.
On this 28th day of April, 1969, before me H. L. Young a Notary Public for said County and State, duly commissioned and sworn, personally appeared Barrett K. Mitchell
known to me to be the person whose name is subscribed to the within instrument, and acknowledged to me that he executed the same.
IN WITNESS WHEREOF, I have hereunto set my hand and affixed my official seal the day and year in this certificate first above written.
/s/ H. L. YOUNG
(SEAL) Notary Public in and for said County and State.
My Commission expires Jan. 1, 1975
(May 1, 8, 15, 22, 1969)

CERTIFICATE OF CORPORATION TRANSACTING BUSINESS UNDER A FICTITIOUS NAME
No. 47464

It is hereby certified that the undersigned is transacting business in San Diego, County of San Diego, State of California, under a fictitious name, or a designation not showing the name of the person interested therein, to-wit:
EMDEKO—Pacific
4748 El Cajon Blvd.,
San Diego, Ca. 92115
WITNESS my hand this 25th day of April, 1969.
I, John P. Williams
Emdeko—Pacific, Inc,
by John P. Williams, Vice President
STATE OF CALIFORNIA)
COUNTY OF SAN DIEGO)ss.
On this 25th day of April, 1969, before me Mary M. Moons a Notary Public for said County and State, duly commissioned and sworn, personally appeared
John P. Williams, Vice Pres.
of Emdeko—Pacific, Inc,
known to me to be the person whose name is subscribed to the within instrument, and acknowledged to me that he executed the same.
IN WITNESS WHEREOF, I have hereunto set my hand and affixed my official seal the day and year in this certificate first above written.
MARY M. MOONS
(Seal) Notary Public-California
Principal Office in San Diego County
My commission expires October 9, 1971
May 1, 8, 15, 22, 1969.

DIRECTORY OF
NEW CAR DEALERS

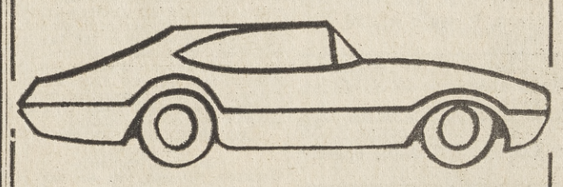

SALES ● SERVICE

Chevrolet
Courtesy Chevrolet, Mission Valley Center West 297-4321

Dodge
Dodge Town 4910 Kearny Mesa Rd. 279-4000

Ford
Center City Ford, India at B 232-5051
Used: Midway at Barnett 224-3467
University Motors Ford 297-5001
Mission Valley Center West 297-5001
Ed Collins Ford, 1027 Virginia Way, La Jolla 454-0456
Used: 4433 Mission Bay Dr., Pac. Bch. 273-1031

Oldsmobile
Colonial Olds, 7837 Herschel, La Jolla 454-7137
Colonial Olds Used Cars 1359 Garnet 488-4489

Toyota - Triumph - BMW
Trenfel Toyota Land, 942 Grand, P.B. 488-1021

Volkswagen
Wolff Motors, 4555 Mission Bay Dr. 273-0150
(Used Cars) 273-0430
Kearny Mesa Volkswagen, 4970 Kearny Mesa Rd 279-7100

TOO LATE TO CLASSIFY

CL 4B—Homes for sale KM Mission Village

IMMEDIATE OCCUPANCY 3015 Admiral Ave. 4 Br., 1¾ bath, frplc. $22,900. Open Sat. & Sun. 469-5518.

CL 24—Apts for rent

(2) 1-B.R.'s $125 to $160 Nr. all. 1621 LA PLAYA

CL 32—Rentals wanted

Desperate. Needed by June 1, furn. apt., duplex or cottage for serious, perm. single girl with pet dog. 273-8461.

CL 32—Rentals wanted

1 or 2 br. unfurn. Pac. Bch. area, middle age couple, no children or pets, perm. rental need by June 15, refs. 278-1403

CL 37—Help wanted men

Wanted: Man for car wash mgr., will train. Prefer family man over 30. Salary, car & incentive. Call for appt. 274-1845.

CL 50—Misc for sale

New umbrella, all nylon tent, 11x11', hi wall, 3 lg. windows, ext. telescoping aluminum frame. Total weight 45 lbs. Tent & stakes cases incl. Sears $162 asking $115. 454-0019.

Sunday AFTER 9 A.M. Moving—Garage sale — Twin sz. beds, roll-away bed, elec. range & many misc. items. 2415 Rue Denise, Mt. Soledad area. L.J.

GARAGE SALE 5 families. Thurs.-Sun. Baby clothes & furn., 30 pr. new shoes, clothes, appliances, misc. 4447 Mt. Lindsey Ave.

Garage sale Sat. & Sun. Baby crib, play pen, Pennyrich bras at cost. Much misc. 3016 Renault St. U. C.

Air compressor, 32 cu. ft. per min., on trlr., compl., very good cond. A steal at $375. 273-5531

Patio sale, misc. hshld. furn. & sm. appl., bric-a-brac, 4025 Shasta St.

Garage sale: Sat. & Sun. 10-5, toys & misc. 2445 Galveston (Bay Park).

Garage sale Sat. & Sun. 4853 Iroquois. 276-5534.

CL 51—Antiques & Art

Antique hutch & desk combination. Xlnt. Con. $100. 276-8019

CL 52—Hshld appliances

Elec. range, clean, xlnt. cond. $25. 276-1306.

CL 53—Furn for sale

King sz. mattress & box spring. Good cond. 273-8772

4 pc. sectional, r. beige, very good cond. $100. 279-8749.

CL 55—Musical instruments

Trap set, sparkling ivory. Xlnt. cond.$ 170. 278-4843.

CL 58—Pets for sale

Free kittens 454-2960

Free kittens 6 weeks old 273-3067

2 fem. poodles, AKC, 1 silver, 1 blk., 448-7286 evenings.

CL 60—Motor bikes

'68 Yamaha Trail 80. Electric start. Perfect. $295. firm. 278-8241, 278-5770 Bob.

CL 62—Trailers, campers etc

18½' Terry '65, like new, S.C., front kitchen air carpet & extras $2,1000. 222-1708.

CL 70—Autos for sale

Transportation car $95. '58 Olds 88, runs good. Will sell or trade for (what have you?) 274-7343.

'65 Ford Galaxie 500, 2 dr. hdtop. R/H, pwr. st., extra clean. W/walls $1,250. 273-3017.

'61 Chev. 4 dr. V8, auto. power steering, R&H. Clean. $275. 488-0742.

'67 Chev. Malibu coupe XLNT COND., 283 auto, console. 453-3167

'63 Chevy Nova SS, reas. 39,000 orig., death in family, must sell. 273-3255.

'55 Ford sta. wagon, V8, auto., good 2nd car. 6 Michelin tires. $200. 488-6025.

'37 Ford Custom 500 must sell. xlnt. $1.350. 459-7254.

'3 Ford $200. motorcycle 75 cc. 277-9880.

CL 71—Sports and imported

'68 VW bug, teachers car, 8.300 mi., best offer, call 488-3207.

CL 73—Lost and found

Found: Golden cocker spaniel Bay Park area. 276-0509.

CERTIFICATE FOR TRANSACTING BUSINESS UNDER A FICTITIOUS NAME

No. 47597

It is hereby certified that the undersigned is transacting business in San Diego, County of San Diego, State of California, under a fictitious name, or a designation not showing the name of the person interested therein, to-wit:

JIM'S BIKE SHOP
2269 Garnet Ave.,
San Diego, Ca, 92109

WITNESS my hand this 13th day of May, 1969.
Roger Racine
1863 Dehesa Rd., El Cajon, Ct. 92020

STATE OF CALIFORNIA)
COUNTY OF SAN DIEGO)ss.

On this 13th day of May, 1969, before me, Mary M. Moons, a Notary Public for said County and State, duly commissioned and sworn, personally appeared Roger Racine, known to me to be the person whose name is subscribed to the within instrument, and acknowledged to me that he executed the same.

IN WITNESS WHEREOF, I have hereunto set my hand and affixed my official seal the day and year in this certificate first above written.

MARY M. MOONS
(SEAL) Notary Public in and for said County and State
My Commission expires Oct. 9, 1971
(May 15, 22, 29, June 5, 1969)

Talk canceled, teacher leaves at school here

A proposed speaking engagement at Midway Adult Day School by Herbert Marcuse, controversial philosophy professor at the University of California here, has been canceled and the teacher of the class has resigned, it was announced last week.

The teacher, James T. Mullin, said his resignation was for personal reasons unrelated to his discussions about Marcuse with administrators at Midway and Hoover-Crawford Adult School, where he also taught. Marcuse had agreed to speak to both classes, but had not been able to schedule a time.

Mullin said the decision against Marcuse's speaking to the students was a mutual agreement by himself and school officials. He said Marcuse's appearance would have created "extreme difficulties as a matter of public relations."

CERTIFICATE FOR TRANSACTING BUSINESS UNDER A FICTITIOUS NAME

No. 47647

It is hereby certified that the undersigned are transacting buisness in San Diego, County of San Diego, State of California, under a fictitious name, or a designation not showing the names of the persons interested therein, to-wit:

UNITED INTERMART INVESTING
4515 35th St., Apt. 2,
San Diego, Calif. 92116

WITNESS our hands this 20th day of May, 1969.
1. Chester J. Whalen
4515 35th St., San Diego, Calif, 92116
2. Clifford W. Baker
3031 Larkin St., San Diego,
Calif. 92123

STATE OF CALIFORNIA)
)ss.
COUNTY OF SAN DIEGO)

On this 20th day of May, 1969, before me R. B. JAMES, County Clerk and Clerk of the Superior Court of the State of California for the County of San Diego, personally appeared
Chester J. Whalen
Clifford W. Baker
known to me to be the persons whose names are subscribed to the within instrument, and acknowledged to me that they executed the same.

IN WITNESS WHEREOF, I have hereunto set my hand and affixed the seal of the Superior Court the day and year in this Certificate first above written.

R. B. JAMES, County Clerk
(Seal) By Warren Duffy, Deputy
May 22, 29; June 5, 12, 1969.

NOTICE OF TRUSTEE'S SALE

On June 11, 1969, at 10 o'clock A.M., at the Broadway entrance to the San Diego County Courthouse, 220 W. Broadway, City of San Diego, California, JOHN L. DeBERNARD, Substitute Trustee, under the deed of trust made by ROBERT E. JENKINS and OFELIA JENKINS, Husband and Wife, and recorded March 4, 1966, Series 7, in Book 1966 File/, Page 38086, of Official Records of San Diego County, California, given to secure an indebtedness in favor of The Administrator of Veterans Affairs, an Officer of the United States of America, and his successors in such office, as such, now owned and held by W. J. DRIVER, as Administrator of Veterans Affairs, an Officer of the United States of America, by reason of the breach of certain obligations secured thereby, notice of which was recorded January 22, 1969, Series 10, in Book 1969, File/ Page 12670, of said Official Records, said Trustee will sell at public auction to the highest bidder for cash, payable in lawful money of the United States at the time of sale, without warranty as to title, possession or encumbrances, the interest conveyed to and now held by said Trustee under said Deed of Trust, in and to the following described property, to-wit:

Lot 63 of Rancho Cerro Unit No. 1, in the City of San Diego, County of San Diego, State of California, according to Map thereof, No. 4948, filed in the office of the County Recorder of San Diego County, April 13, 1962.

for the purpose of paying obligations secured by said Deed including fees, charges and expenses of the Trustee, advances, if any under the terms of said Deed, interest thereon and $14,140.71 in unpaid principal of the note secured by said Deed, with interest thereon from February 1, 1968 as in said note and by law provided.

Dated: May 2, 1969.
JOHN L. DeBERNARD
Substitute Trustee.
(May 15, 22, 29, 1969) No. T41953

CERTIFICATE OF CORPORATION FOR TRANSACTION OF BUSINESS UNDER FICTITIOUS NAME

47324

THE UNDERSIGNED CORPORATION does hereby certify that it is conducting a business located at 1120 Laurel, San Diego, California, under the fictitious name of DOLLAR-A-DAY RENT-A-CAR CO. OF SAN DIEGO and that said firm is composed of the following corporation, whose principal place of business is as follows:

ALL WAYS LEASING, INC.
1120 Laurel,
San Diego, California

WITNESS its hand this 4th day of April, 1969.
ALL WAYS LEASING, INC.
(Corporate Seal)
Kim Voris, Vice President

STATE OF CALIFORNIA,
COUNTY OF SAN DIEGO ss.

On this 4th day of April, A.D. 1969, before me, a Notary Public in and for said County and State, personally appeared

KIM VORIS

known to me to be the Vice President of the corporation that executed the within instrument on behalf of the corporation therein named and acknowledged to me that such corporation executed the same.

Z. Margaret Bonnin
(Seal) Notary Public
My Commission Expires Oct. 8, 1971
Wm. A. Cruikshank, Jr., Attorney
9301 Wilshire Boulevard
Beverly Hills, California
May 1, 8, 15, 22, 1969 69288

CERTIFICATE FOR TRANSACTING BUSINESS UNDER A FCTITIOUS NAME

No. 47532

It is hereby certified that the undersigned is transacting business in San Diego, County of San Diego, State of California, under a fictitious name, or a designation not showing the name of the person interested therein, to-wit:

Marble Delight
8046 Engineer Rd., Suite 4,
San Diego, Ca, 92111.

WITNESS my hand this 6th day of May, 1969.
R. W. Mullis
5506 Sandburg Ave.,
San Diego, Cal. 92122.

STATE OF CALIFORNIA)
COUNTY OF SAN DIEGO)ss.

On this 6th day of May, 1969, before me, Mary M. Moons, a Notary Public for said County and State, duly commissioned and sworn, personally appeared R. W. Mullis, known to me to be the person whose name is subscribed to the within instrument, and acknowledged to me that he executed the same.

IN WITNESS WHEREOF, I have hereunto set my hand and affixed my official seal the day and year in this certificate first above written.

MARY M. MOONS,
(SEAL) Notary Public in and for said County and State
My Commission expires Oct. 9, 1971
(May 8, 15, 22, 29, 1969)

Extension has new catalogue

The new issue of EXPLORE, the University of California Extension catalogue, is available at the University Extension office on the Matthews campus of the university.

Summer courses offered through the program range from music and foreign cooking to smoking research, oceanography and geography.

Catalogues may be requested by calling the Extension office, at 453-2000, Ext. 2061.

CERTIFICATE FOR TRANSACTING BUSINESS UNDER A FICTITIOUS NAME

No. 47590

It is hereby certified that the undersigned are transacting business in San Diego, County of San Diego, State of California, under a fictitious name, or a designation not showing the names of thet persons interested therein, to-wit:

Russ Pickett & Associates
660 Grand Ave., San Diego, Ca. 92109

WITNESS our hands this 12th day of May, 1969.
Russell R. Pickett
2664 Penrose St.,
San Diego, Ca, 92110
Anna M. Pickett
2664 Penrose St.,
San Diego, Ca, 92110

STATE OF CALIFORNIA)
COUNTY OF SAN DIEGO)ss.

On this 12th day of May, 1969, before me. Mary M. Moons, a Notary Public for said County and State, duly commissioned and sworn, personally appeared Russell M. Pickett and Anna M. Pickett, known to me to be the persons whose names are subscribed to the within instrument, and acknowledged to me that they executed the same.

IN WITNESS WHEREOF, I have hereunto set my hand and affixed my official seal the day and year in this certificate first above written.

MARY M. MOONS
(SEAL) Notary Public in and for said County and State
My Commission expires Oct. 9, 1971
(May 15, 22, 29, June 5, 1969)

CERTIFICATE FOR TRANSACTING BUSINESS UNDER A FICTITIOUS NAME

No. 47261

It is hereby certified that the undersigned is transacting business in San Diego, County of San Diego, State of California, under a fictitious name, or a designation not showing the name of the person interested therein, to-wit:

El Camino Painting-Decorating Co.
5183 Canosa A., S.D. 17, Ca.,

WITNESS my hand this 26th day of March, 1969.
1. Jon David Jackson

5183 Canosa A., S.D. 17, Calif.

STATE OF CALIFORNIA)
COUNTY OF SAN DIEGO)ss.

On this 26th day of March, 1969, before me Procopio Cutri a Notary Public for said County and State, duly commissioned and sworn, personally appeared

Jon David Jackson

known to me to be the person whose name is subscribed to the within instrument, and acknowledged to me that he executed the same.

IN WITNESS WHEREOF, I have hereunto set my hand and affixed my official seal the day and year in this certificate first above written.

Procopio Cutri
Notary Public in and for said
(Seal) County and State.
My commission expires March 2, 1973.
May 1, 8, 15, 22, 1969.

CERTIFICATE FOR TRANSACTING BUSINESS UNDER A FCTITIOUS NAME

No. 47531

It is hereby certified that the undersigned are transacting business in San Diego, County of San Diego,, State of California, under a fictitious name, or a designation not showing the names of the persons interested therein, to-wit:

Standard Beauty Store No. 69
3979 Governor Dr.,
San Diego, Ca. 92122

WITNESS our hands this 6th day of May, 1969.
Frank Verrell
3512 Governor Dr.,
San Diego, Ca. 92122
Virginia Verrell
3512 Governor Dr.,
San Diego, Ca. 92122

STATE OF CALIFORNIA)
COUNTY OF SAN DIEGO)ss.

On this 6th day of May, 1969, before me, Mary M. Moons, a Notary Public for said County and State, duly commissioned and sworn, personally appeared Frank Verrell and Virginia Verrell, known to me to be the persons whose names are subscribed to the within instrument, and acknowledged to me that they executed the same.

IN WITNESS WHEREOF, I have hereunto set my hand and affixed my official seal the day and year in this certificate first above written.

MARY M. MOONS,
(SEAL) Notary Public in and for said County and State
My Commission expires Oct. 9, 1971
(May 8, 15, 22, 29, 1969)

CERTIFICATE FOR TRANSACTING BUSINESS UNDER A FICTITIOUS NAME

No. 47466

It is hereby certified that the undersigned is transacting business in Palomar Mountain, County of San Diego, State of California, under a fictitious name, or a designation not showing the name of the person interested therein, to-wit:

Palomar Mountain Realty
Intersection Highway S-6 & S-7,
Palomar Mountain

WITNESS my hand this 29th day of April, 1969.
1. William Harvey Randall
5513 Lodi Street,
San Diego, Ca, 92117

STATE OF CALIFORNIA)
COUNTY OF SAN DIEGO)ss.

On this 29th day of April, 1969, before me R. B. JAMES, County Clerk and Clerk of the Superior Court of the State of California for the County of San Diego, personally appeared

William Harvey Randall

known to me to be the person whose name is subscribed to the within instrument, and acknowledged to me that he executed the same.

IN WITNESS WHEREOF, I have hereunto set my hand and affixed the seal of the Superior Court the day and year in this Certificate first above written.

R. B. JAMES, County Clerk
(Seal) By Anne H. Stewart, Deputy
May 1, 8, 15, 22, 1969.

CERTIFICATE FOR TRANSACTING BUSINESS UNDER A FICTITIOUS NAME

No. 47377

It is hereby certified that the undersigned is transacting business in Pacific Beach, County of San Diego, State of California, under a fictitious name, or a designation not showing the name of the person interested therein, to-wit:

REAL PROPERTY MARKET
935 Turquoise St.

WITNESS my hand this 16th day of April, 1969.
1. Paul W. Springer
5939 Carnegie St.,
San Diego, 92122 453-5151

STATE OF CALIFORNIA)
COUNTY OF SAN DIEGO)ss.

On this 16th day of April, 1969, before me John G. Amrein a Notary Public for said County and State, duly commissioned and sworn, personally appeared

Paul W. Springer

known to me to be the person whose name is subscribed to the within instrument, and acknowledged to me that he executed the same.

IN WITNESS WHEREOF, I have hereunto set my hand and affixed my official seal the day and year in this certificate first above written.

John G. Amrein
(Seal) Notary Public-California
Principal Office in San Diego County
My commission expires Mar. 11, 1971.
May 1, 8, 15, 22, 1969.

BUSINESS SERVICES DIRECTORY

Adding Machines

ADD. MACHINES RENTED
New Electrics
$7.69 to $12.02 month
VIC'S OFFICE SUPPLY
1753 Garnet 273-5000

Answering Service

ARCADE ANSWERING & PHONE SERVICE
1135 GARNET 488-0637.

Beauty-Health

SHUT INS
Cold Wave $20, Prof. Beauty Serv. 273-7652, 232-5854

Blood Banks

COMMUNITY BLOOD BANK
327 "F" St.
Pays Donors for Service
Tues. thru Fri., 9:30-7:30
Sat., 9:30-5:30
CLOSED SUNDAY, MONDAY
233-8328

Carpentry

HOME SERVICES, INC.
Remodel, Repair, Planning
Prompt Quality Work
273-6986

CARPENTER, cabinet maker, Repairs BR 8-6683

Patio—Remodeling. Lic. Contractor. Free est. 277-8130

Remodel, cabinets, formica. Gd. ref. Barker 277-1858

GENERAL HOME REPAIRS
Reas. rates. 274-5183

Contractor-Builders

REMODEL
or New Construction
Quality Work—Fair Prices
DBA BUILDERS
Lic.—Bonded—Insured
278-6840

REMODELING
ADDITIONS, NEW CONST.
Custom Craftsmanship
at realistic prices
DURCO CONST. 276-2860

SHOWER LEAK?
Ceramic tile & bathroom remodel - repair. Reasonable. For estimates 262-7515

ADDITIONS—REMODEL
PATIO ROOFS & SLABS
MASONRY—PAINTING
FREE EST. FINANCING
GARZA Constr. 278-8500

ROOM ADDITIONS
KITCHEN REMODELING
Quality Construction
Ray Lieberman 223-3728

GENERAL CONTRACTOR
Cabinets, Remod., Additions, Patios, repair. 274-9356
E. H. ALBRIGHT

ROOM ADDITIONS
Deal directly with builder
Ray Hart 274-1564

REMODEL - ADDITIONS
Lic., Bonded 224-4874 eves

BENTON CERAMIC TILE
4118 Voltaire 224-0556

Drapery Cleaners

FREE expert take down & rehang. Beautifully cleaned & decorator pleated.
2 Day Service
Free Pick Up & Del.
BEACH DRY CLEANERS
488-7151

Drafting

Building, DRAFTING, Design Spec. in Remodeling 223-6086

Dressmaking-Tailoring

Exper. Sewing & Alterations Reas. 278-9836 anytime

Driving Schools

Specializing with nervous students. A-AA. 222-3114

PACIFIC DRIVING School 274-3230

Electrical

Electrical work done reasonably. 273-1093

Furniture Repair

FURN REPAIR SERVICE
279-1964 465-7674

Gardening

ORIENTAL & TROPICAL
Landscape, designing. Waterfalls, etc. Clean up.
ROY S. TAKAHASHI, LIC.
FREE ESTIMATES 277-5974

Gardening, pruning, hauling, clean up. Pt. Loma & O.B.
Ben M. Stone 223-7668

CHAPPIES LAWN SERVICE
Licensed — Free Estimates
Call evenings 277-5461

Lawn maintenance. Wkly & bi-monthly. P.B., O.B. & South L.J. 274-9072 aft 5

LAWN MAINTENANCE
276-3610

LAWN & GARDEN Maint.
281-2569 or 296-0637

LAWN CARE — TRIMMING
Reasonable 278-2963

Glass Repair

VW BUG
NEW WINDSHIELDS
Flat — $19.95 installed
Curved — $29.95 installed
CALL BREAKER GLASS
278-3083 8039 BALBOA ST.

Hauling

CLEAN OUT & HAUL
Moving. 263-2393, 264-7715

COLLEGE STUDENT needs hauling jobs. 278-0568

Hobbies

WOOD & METAL SHOP
Do It Yourself
Bring your own material
Sat. & Sun. Only
3358 Kurtz St. 291-3082
THE WEEKENDER'S SHOP

La Jolla Sporting Goods
1051 Wall 459-3359

Home Improvement

HANDYMAN, odd jobs, carpentry, paint, installations, remodel, etc. 273-9748.

Kitchen Remodeling

PAUL BENTON KITCHENS
4118 Voltaire 224-0556

Landscaping

Complete Landscaping
Lawns, planting & design.
Sprinklers, block walls, fences, brick patios, etc.
JODETT 273-8593

Landscaping, tractor work, skiploading, hauling trash, top soil, fill soil, granite, rockscaping. 488-5287.

Laundry-Dry Cleaning

HARRY'S Laundry Center
SHIRT SPECIALISTS
Laundry, Dry Cleaning,
Wash—Dry—Fold
in our own plant
1609 GARNET 273-9554

Lawnmowers

RUDY'S Lawnmower Service
Briggs & Stratton
SALES & SHARPENING
Saws, Shears,
Pinking Shears, etc.
1405 MORENA 276-2215

Masonry

CEMENT WORK
Patios, walks, driveways. Lic. Bonded. S. L. WILSON, 277-7621

BLOCK & CEMENT WORK
Expert masonry. Lic./Bonded
279-2027 or 278-8032

Retaining walls, patios, fireplaces, driveways
Joe Garza, 278-8500

Concrete — Brick — Block & Stone work. Also custom fireplaces. 222-4596

CONCRETE WORK & pumping. Trade same for anything of value. 273-9556

WALLS, WALKS, PATIOS, PLANTERS, ETC. 274-0269

Moving-Storage

North Shores Transfer
Local & Long Distance
Storage. Low rates
273-3161 222-2181

MOVING ? ? ? CALL
PACIFIC BEACH TRANSFER
STORAGE — 274-1101

Newspapers

HOME DELIVERY Los Angeles Times & Wall Street Journal. 274-3554

Office Machines

REPAIRS & SERVICE
Electric & manual typewriters, adders, calculators, check writers & duplicating machines. RENTAL MACHINES ALWAYS AVAIL. We buy, sell & trade all types of business machines. Pickup & deliv.
San Diego Office Supply
1345 Garnet 488-1001

FISHER OFFICE MACHINE CO. Adding machines, typewriters, cash registers, checkwriters, calculators, duplicators, time recorders, photocopiers.
SALES — SERVICE — RENT to OWN
Supplies for all office machines.
Authorized OLYMPIA Typewriter Dealer
7851 Clairemont Mesa Blvd.
277-0151

SALES & REPAIRS. Rentals, adders, manual & electric typewriters.
Pacific Beach Business Mach.
Robert W. (Bob) Fox
FREE Pick Up & Delivery
(Beach area)
1380 Garnet 488-8811

Kearney Mesa Typewriter Repairs - Sales 279-6997

Paint-Paperhanging

SPECIAL SPRING RATES
Painting interior & exterior
EXTRA LOW PRICES
25 years local experience
Free estimates 273-3534

CLEAN EXPERT PAINTING
LIC. 25 YEARS LOCALLY
INT. & EXT. FREE EST.
NO JOB TOO SMALL
488-2456 or 488-2591 eves

QUALITY DECORATOR
Int. & Ext. Painting papering
Reas. Guar. 277-8112

PAINTING
Exacting Craftsman
274-4564

PAINTING
Free Est. Insured 222-2263

Widower Painter putting 2 sons thru college 222-0278

FREE ESTIMATES. REAS.
Call HARRY 273-8573

INT. & EXT. PAINTING
Reas. Guar. 222-5417

EXPERT TAPING AND PAINTING 273-5217

Piano Tuning

Dick Sebouh, Tuner Tech.
35 yrs. exp. 459-2508

Schneider — Piano Tuner.
Work guaranteed. 273-7895

Plastering

PLASTER & STUCCO Repair.
Gen. Maint. 284-9926.

Plumbing

PLUMBING REPAIRS
Repiping Remodeling
Fair prices Fast Service
No charge for travel time.
Ted Nicholas 582-9138

DRAIN CLEARED $8
Main sewer line. Reas. Price.
No overtime chgs., eves., Sat., Sun. any area. 281-3728

ED WESTON PLUMBING
Repairs, repipes, remodels
FREE EST. 274-1020

Hagan Plumbing-Repair, repipe, water htr. 24 hr. Lic., insured bonded. 454-2839

Drains Cleared ... Sinks, etc. $7.50 MAIN LINES AT ECONOMY PRICES 295-3970

HANSON & SON PLUMBING
Remodels, plumbing repairs
274-0281 or 488-2434

CALEDONIA PLUMBING CO
REPAIRS, REPIPES
REMODELING 298-9288

PLUMBING - REASONABLE
274-9222

Plumbing Contactors

$AVE $$
ON COPPER REPIPES
Free Estimates 234-1555

Mel's Plumbing & Heating
We are experts in repair & remodeling. 273-2013

Repair Repiping, Remodeling
COURTESY PLUMBING
291-1812 or 262-1500

Roofing

R. C. YOUNG ROOFING
Dependable — Free Est.
273-7328

ROOFING, ALL KINDS
278-1425

BALBOA ROOFING CO.
4491 Morena Blvd. 274-1411

Rugs, Upholstery

Carpet & Uphol. Cleaning
25% OFF EMPTY ROOMS
HANNA BROTHERS
Call
865 Turquoise 488-4142

20% DISCOUNT, empty rms.
Clairemont Carpet Cleaners
4427 Genesee — 277-5959
(Same as Hill & Hill)

CARPET CLEANING. 6c per sq. ft. L. J. Janitorial Service
459-7516

CARPET INSTALLATION & REPAIR. 20 years experience. REAS. 453-0766

UPHOLSTERING?
Choice of quality fabrics
WM. CARR 224-2261

Taxes-Accounting

Complete Business Service
Jesse D. Cotton
4410 Bayard 488-6608

CERTIFICATE FOR TRANSACTING BUSINESS UNDER A FICTITIOUS NAME

No. 47513

It is hereby certified that the undersigned is transacting business in Clairemont, County of San Diego, State of California, under a fictitious name, or a designation not showing the name(s) of the person(s) interested therein, to-wit:

Lola's Coiffure Chic, Balboa Mesa Shopping Center.

WITNESS my hand this 26th day of April, 1969.
Lola B. Apperson, 3525 Mt. Burnham Ct. S. D. 92111.

STATE OF CALIFORNIA)
)ss.
COUNTY OF SAN DIEGO)

On this 1st day of May, 1969, before me Betty M. Ozmun a Notary Public for said County and State, duly commissioned and sworn, personally appeared Lola B. Apperson known to me to be the person whose name is subscribed to the within instrument, and acknowledged to me that she executed the same.

IN WITNESS WHEREOF, I have hereunto set my hand and affixed my seal the day and year in this certificate first above written.

Betty M. Ozmun
Notary Public in and for said County and State.
My Commission Expires Oct. 15, 1971
(SEAL)
(Expires Jan. 1, 1975)
May 22, 29; June 5, 12, 1969

CERTIFICATE FOR TRANSACTING BUSINESS UNDER A FICTITIOUS NAME

No. 45741A

It is hereby certified that the undersigned are transacting business in La Jolla, Counnty of San Diego, State of California, under a fictitious name, or a designation not showing the name(s) of the person(s) interested therein, to-wit:

4-SHORE U.S.A., 7206 Rue de Roark, La Jolla, California.

WITNESS our hands this 25th day of April, 1969.
Maureen R. Dulbecco, 7206 Rue de Roark, La Jolla, California 92037
Walter Eckhart, 7415 Eads Avenue, La Jolla, California 92037.

STATE OF CALIFORNIA)
)ss.
COUNTY OF SAN DIEGO)

On this 30th day of April, 1969, before me R. B. JAMES, County Clerk and Clerk of the Superior Court of the State of California for the County of San Diego, personally appeared Maureen R. Dulbecco, Walter Eckhart known to me to be the persons whose names are subscribed to the within instrument, and acknowledged to me that they executed the same.

IN WITNESS WHEREOF, I have hereto set my hand and affixed the seal of the Superior Court the day and year in this Certificate first above written.

R. B. JAMES, County Clerk
By Mary Kaneyuki, Deputy
(SEAL)
(Expires Jan. 1, 1975)
May 22, 29; June 5, 12, 1969 45741A

Tree Surgery

BEN'S TREE SERVICE
Pruning, trimming, removal.
488-1777

TREES trimmed or removed, "You Will Like My Work"
Fully insured 224-5829

EXPERT TREE SERVICE
Free Estimates 278-3163

TV-Radio-Hi-Fi-Stereo

BUXTON'S TV REPAIR
All work done your home.
Color 90-day guar. on parts.
Sun., Sat., Holiday, 277-3537

BILL'S TV SERVICE
Home calls Blks & Wht. $2.95
Color $5.95 282-3036

CONVOY TV. HOME CALLS.
90 day guar. 279-3825

No. 47629

CERTIFICATE FOR TRANSACTING BUSINESS UNDER A FICTITIOUS NAME

It is hereby certified that the undersigned is transacting business in San Diego, County of San Diego, State of California, under a fictitious name, or a designation not showing the name(s) of the person(s) interested therein, to-wit:

Harry's Open Hearth Provisioning Company, 4717 El Cajon Blvd., San Diego, Ca, 92115.

WITNESS my hand this 19th day of May, 1969.
Harry G. Freter, 6218 Calle Vera Cruz, La Jolla, Ca. 92037.

STATE OF CALIFORNIA)
)ss.
COUNTY OF SAN DIEGO)

On this 19th day of May, 1969, before me Mary M. Moons a Notary Public for said County and State, duly commissioned and sworn, personally appeared Harry G. Freter known to me to be the person whose name is subscribed to the within instrument, and acknowledged to me that he executed the same.

IN WITNESS WHEREOF, I have hereunto set my hand and affixed my official seal the day and year in this certificate first above written.

Mary M. Moons
Notary Public in and for said County and State.
My commission expires October 9, 1971
(Expires, Jan. 1, 1975)
(SEAL)
May 22, 29; June 5, 12, 1969

CERTIFICATE OF CORPORATION FOR TRANSACTION OF BUSINESS UNDER FICTITIOUS NAME

No. 47471

THE UNDERSIGNED CORPORATION does hereby certify that it is conducting a business in the State of California, County of San Diego, in the city of San Diego at 8758 Snead Avenue under the fictitious name of San Snead All American Golf, and that said firm is composed of the following corporation, whose principal place of business is as follows:

All American Beverages, Inc.
238 Dayton Avenue
Springfield, Ohio
Dated: March 19, 1969.
Name of Corporation:

ALL AMERICAN BEVERAGES, Inc.
By: Harvey J. Sarles
(Chairman of the Board)
By Benjamin F. Harris, III
(Assistant Secretary)

STATE OF RHODE ISLAND,
COUNTY OF PROVIDENCE

On March 19th, 1969, before me, a Notary Public for said County and State, personally appeared Harvey J. Sarles and Benjamin F. Harris, III, known to me to be the Chairman of the Board and Assistant Secretary of the corporation that executed the within instrument on behalf of the corporation therein named, and acknowledged to me that such corporation executed the same.

Dorothy J. Chirnside
(SEAL) Notary Public in and for said County and State
My Commission expires June 30, 1971
(CALIF. 1686 — 10/2/68)
No. 60689
(May 8, 15, 22, 29, 1969)

SENTINEL
BLACKOUT BINGO JACKPOT
WIN! WIN! WIN!
$400

Following numbers good on Green Bingo Cards

Bingo Numbers for Thursday, May 22

I-24 I-26 N-33 N-38 N-40
G-51 G-54 G-56 G-60 O-71

SENTINEL BLACKOUT BINGO CONTEST RULES

Contestant must be 18 years of age or older. Full time employees of the Sentinel newspapers are not eligible.

ALL PAID SUBSCRIBERS of the Sentinel newspapers will receive a Free Bingo Receipt from their carrier on the reverse side of their monthly receipt. Only one Bingo receipt will be issued to a dwelling each month for the length of the contest.

15 numbers will be drawn from a Bingo Basket for each Sunday's paper and 10 for the Thursday's paper. These numbers will be published exclusively in the classified section of the paper each week. All numbers will be returned to the Bingo Basket after each drawing.

All numbers drawn are "Alive" for the entire month. Match numbers published in the classified section of the paper with those that are on your Bingo Receipt. When all numbers on your Bingo Receipt are "blacked out," you must present your receipt in person to the Sentinel Circulation Office, rear of Sentinel building, 2724 Garnet Ave., Pacific Beach, no later than 6 P.M. Friday following Thursday's paper and 6:00 P.M. Monday following Sunday's paper to be eligible to win. DO NOT MAIL RECEIPT TO OFFICE.

The cash Jackpot will be published in each issue of the Sentinel newspapers. The Jackpot will increase with each Sunday's issue until a winner(s) is determined. In case of a tie, the Jackpot will be divided equally among the winners.

For furthr information call the Sentinel Circulation Office, 274-3212. Free Bingo receipts for non-subscribers may be picked up in person at the Sentinel Circulation Office.

The Arts

MUSIC • DRAMA • PAINTING •
SCULPTURE • MUSEUMS • GALLERIES

CLASSIC LOVE STORY

Practicing for "Romeo and Juliet" are San Diego Ballet Company artists Barbarajean Martin and Michael Straubinger. The ballet will be presented at 8:30 p.m. May 30 and at 2 and 8:30 p.m. May 31 along with "Don Quixote Pas de Deux" and "Con Amore." Performances will be at the Ballet Center, 3255 Fifth Ave. Reservations may be made by calling 295-4161.

PENSIVE

This untitled oil painting of two figures sitting on a fence is the most recent acquisition of the La Jolla Museum of Art, 700 Prospect St., La Jolla. The artist, California resident Armin Hansen, died in 1957. Mr. and Mrs. Gerald Parker, 2770 Hidden Valley Rd., La Jolla, donated the painting, which is on display in the entrance area of the museum.

Safe driving honors for 2

Two North Shores residents employed by the San Diego Gas & Electric Co. recently were honored for 20 years of safe driving in company vehicles.

P. J. Barend, 7261 Courtney Dr., Kearny Mesa, and M. E. Westmoreland, 4918 Saratoga Ave., Ocean Beach, plus other SDG&E employes, were honored.

1030 Garnet
PACIFIC BEACH
488-2421

Pit Barbecue BEEF DINNER $1.25
French fries, choice of slaw, macaroni salad or beans, French roll
Pit B-B-Q HAM Dinner 1.35

Rib Dinner $1.75
Beef Sandwich 50c
Ham Sandwich 55c
CATERING
Food to Go
No Extra Cost

OPEN 6 DAYS
CLOSED SUNDAYS

The Barbecue Pit
4 Locations
PACIFIC BEACH EL CAJON
ESCONDIDO SO. BAY PLAZA

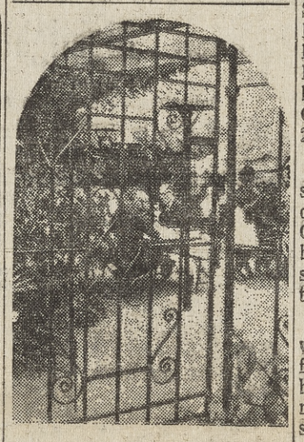

Nati's
RESTAURANT AND GIFT SHOP

One of the finest spots in San Diego for select Mexican dishes, all prepared on the premises. Food to go. Free Parking. Closed Mon.
Newly opened:
Nati's Tienda, featuring Mexican gift and decorator items.
Niagara & Bacon St.
• Ocean Beach • 224-3369

Spain plans stamp marking the 200th

A special commemorative stamp marking the 200th anniversary of the founding of San Diego will be issued July 16 by the government of Spain, according to William D. Cox, director of the San Diego International Philatelic Exhibition (SANDIPEX), to be held at the Community Concourse downtown July 16-20.

The date of issue of the stamp will coincide with that of another stamp marking California's bicentennial celebration, to be released the same day at the exhibition by the U. S. Post Office.

The Spanish government will open a postal substation for the duration of the exhibition to sell the commemorative issue, as well as other stamps.

A four-color rectangular stamp, dominated by hues of brown, the Spanish issue represents the cultural contributions of the Spanish settlers of San Diego.

A Franciscan priest is shown teaching a young Indian boy. They are framed against plowed fields and native fruits, while a rising sun in the background symbolizes the dawning of a new culture in California. On the right border perpendicular lettering reads: "San Diego 1769-1969."

The stamp will sell for one peseta, 50 centimes in Spain, equal to about two and a half cents in U. S. money. It is printed in four colors by the rotogravure process, in sheets of 50. Fifteen million will be issued.

Although this will be the first stamp issued in conjunction with a celebration in the U. S., Father Junipero Serra, chaplain of the expedition which made the first premanent settlement in San Diego, has been honored twice on Spanish stamps.

In 1963 two stamps in the "Builders" series issued by Spain were dedicated to Father Serra. Spain will feature a modern issue series based on explorers and artists at its SANDIPEX substation.

All stamps will be available for purchase by the public.

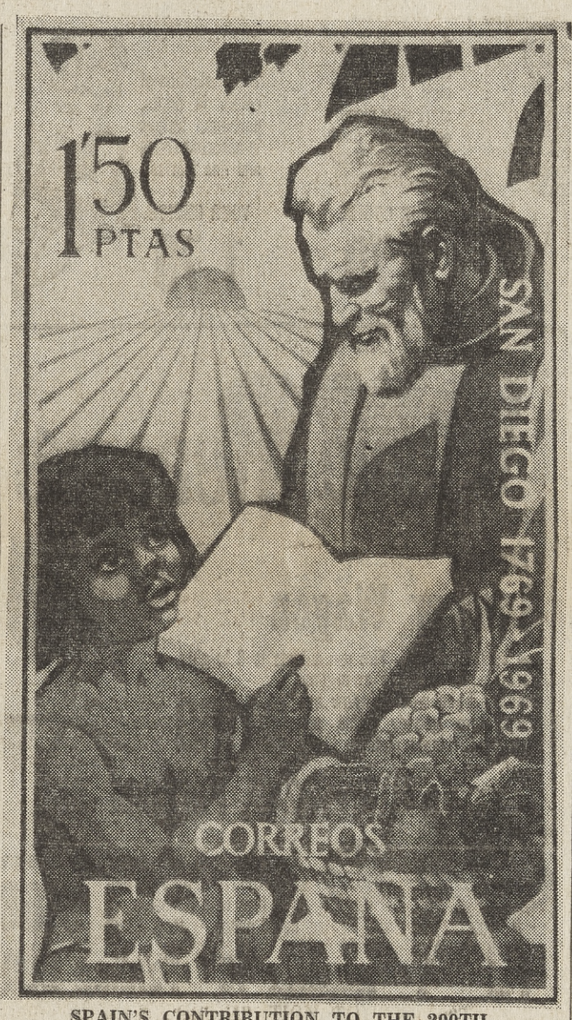

SPAIN'S CONTRIBUTION TO THE 200TH
Symbolizing the dawning of a new culture.

Trains to fly

Navy Ensign William R. Farrell, son of Mr. and Mrs. Russell R. Farrell of 1327 Diamond St., Pacific Beach, completed the first phase of his flight training with Training Squadron Ten at the Naval Air Station, Pensacola, Fla. During the 16 week course, he received instructions in air navigation, meteorology, electronics, radar, computer systems, and electronic warfare.

Philadelphia's policemen have been told to clip their long sideburns.

Award banquet to be June 6

Dr. William H. Githens, president of the San Diego Institute for Creativity, has announced that the organization's annual awards banquet will be held the evening of June 6 at the Valley Ho Restaurant.

The banquet is open to the public, and reservations may be made with Mrs. Margaret McLean, 2686 Torrey Pines Rd., La Jolla, or Mrs. Harry Parkinson, 993 Vista Grande Rd., El Cajon.

Concert slated

San Diego State College's Treble Clef will present a free, public spring concert at 8:15 p.m. Saturday in the music auditorium on campus.

Treble Clef is the 100-voice women's glee club at the college.

Shreveport is the second largest city in Louisiana.

The Rivals
8:30
ACTORS' QUARTER
Fridays Saturdays
TICKETS PH. 232-3761
Gaines-Waterman Studio
722 Broadway, 2nd Floor

GLAMOUR

A posh, intimate hotel in the heart of glamorous Beverly Hills. 110 attractive rooms and penthouse suites surround the beautiful, heated pool. Rooms feature television, radio and refrigerators. Free garage parking. Delicious dining in the Cafe Carlton. Just steps from the fabulous Beverly Hills shopping area.
The Beverly Carlton HOTEL
9400 W. Olympic Blvd.
In San Diego Call ZENITH 2-7950
A LEE HOTEL

The Gallery Tour

News and views of the art world

By F. FRANK WRIGHT

Mary Creamer has come to La Jolla—this time opening her own studio at 369 Bird Rock Ave. An exhibition tea will be held Sunday for art enthusiasts from 2 to 5 p.m.

For many years her oils, pastels and watercolors were shown in the Jennie Ferguson Gallery and in the Old Town Galleries. Basically a traditionalist, she shows a sensitivity matched with a keen appreciation for the realistic landscape, recording her impressions of this country and in her travels abroad.

The winner of more than 60 awards, Mrs. Creamer began her art studies at the University of Oklahoma and at Washington University in St. Louis. Later she studied under such well-known artists as Margaret Fitzhugh Brown, Will Foster, Nell Walker and Eliot O'Hara.

* * * *

It won't be unusual to see artists and students alike painting and sketching at the San Diego Stadium. For now the structure will become the subject for an art competition to be announced soon.

According to E. J. Bavasi, president of the management company of the Stadium, it will be open every weekday from 9 a.m. to 4:30 p.m. for artists and art classes to visit and to use as a subject for their artistic endeavors.

Further, Bavasi said, "We are planning an art contest and a substantial prize will be given the winner."

* * * *

PAINTINGS FROM AROUND THE WORLD WILL come here July 16-20 as part of the commemorative stamp exhibition, part of the San Diego International Philatelic Exhibition (SANDIPEX).

"The whole concept of the stamp relating to a work of art is new," said Warren Beach, curator of the San Diego Fine Arts gallery, who will direct the handling of an estimated $5 million worth of paintings.

"As far as I know this has never been done before," he said. "But this will be a major exhibition from the point of view of art, not just philately."

It is not generally known that the motifs of a few of the famous American stamps were taken from paintings by foreign artists.

The paintings will be hung adjacent to the stamps associated with them, among them the works of John Trumbull, Gilbert Stuart, Charles Willson Peale and Benjamin West.

An example of the pairing of a painting and stamp will be "Marquette on the Mississippi," an oil by the 19th century Bavarian artist Wilhelm Lamprecht.

On loan from Marquette University, Milwaukee, the painting was used on a one-cent stamp issued to commemorate the Trans-Mississippi Exposition in 1898. It was issued June 17 of that year.

* * * *

A RELIC OF THE ICE AGE, THE GRACEFUL Torrey pine is the theme of Margaret Eddy Fleming's show of dry-point etchings at the La Jolla Museum of Art. Found only in the Del Mar area and on Santa Rosa Island off Santa Barbara, this exquisite tree was a constant source of study by Mrs. Fleming during her 32-year residence in the Torrey Pines Preserve.

The artist has been represented in group shows at the National Society of Etchers and Printmakers and the Art Students' League "Life Members Show" in New York.

The 15 pieces are on view through June 1 and are designed as part of the La Jolla Week celebration of San Diego's 200th anniversary.

'Opry' talents to perform in San Diego

A group of entertainers from the Grand Ole Opry will be presented in a country music spectacular Saturday at 7 and 9:45 p.m. in San Diego's Civic Theatre.

Headlining the show will be George Jones and Tammy Wynette, country music singers.

Others on the bill will include David Houston, Tom T. Hall and comedian Harold Morrison. Hall is the composer of the award-winning "Harper Valley PTA."

Jones is known for "The Window up Above," "The Race Is on," "Walk Through This World with Me," and his current hit, "I'll Share My World with You."

Miss Wynette won a Grammy award in 1967 for her recording of "I Don't Want To Play House."

Early music, instruments to be played

The Festival Consort, a group of musicians dedicated to the restoration of early music, will perform selections from the 13th through 15th centuries at Calvary Lutheran Church June 1 at 7:30 p.m. The church is at 3060 54th St.

The Consort, this year under the direction of Lawrence Selman, will use authentic instruments of the period. Among the instruments are the double reeds, including the krummhorn, kortholt and shawm. The string family will be represented by the viola da gamba, lute and cittern. All the instruments will be explained during the performance.

PRACTICE SPECIAL
LEASE A LANE
Sun. & Wed. 10 p.m. to 1 a.m.
Mon., Tues. Thurs. 11 p.m. to 1 a.m.
1.50 Hr.
1840 GARNET PACIFIC BEACH BOWL 274-9665

Stardust
ROOM in Clairemont
at The QUAD BR 6-2879
Finest COCKTAILS and RESTAURANT

Air Conditioned For Your Comfort
PACIFIC'S CLAIREMONT THEATRE
4140 Clairemont Mesa Blvd.
Ample Free Parking Ph. 274-6601
X PERSONS UNDER 18 NOT ADMITTED

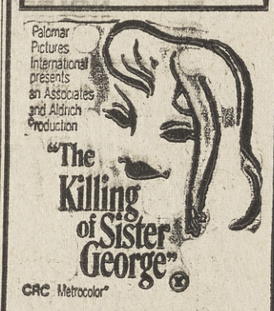

Palomar Pictures International presents an Associates and Aldrich Production
"The Killing of Sister George"
CRC Metrocolor
Shown Weekdays at 8:25 p.m. Only
Sunday 1:30-5:45-10:00 p.m
how far can a policeman go
COLUMBIA PICTURES Presents
GEORGE PEPPARD
JEAN SEBERG
RICHARD KILEY

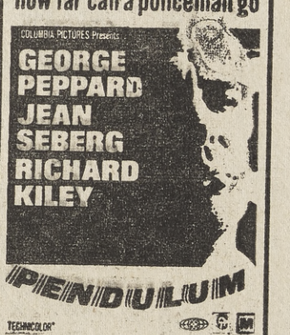

PENDULUM
TECHNICOLOR
Shown Weekdays at 6:30 - 10:40 p.m.
Sunday 4:00-8:20 pm.
Special Childern's Matinee Saturday
Doors Open 11:30 a.m.
PARAMOUNT PICTURES PRESENTS
JOHN WAYNE
DEAN MARTIN
A HAL WALLIS PRODUCTION
THE SONS OF KATIE ELDER
Shown at 1:45 p.m. Only
DR. GOLDFOOT & THE GIRL BOMBS
TECHNICOLOR
VINCENT PRICE · FABIAN · FRANCO CICCIO · ANNA ANTONELLI
©1966 American International Pictures
Shown at 12:00 - 3:45 p.m.

NOW OPEN
Friday Night, Saturday, Saturday Night, Sunday
Family Fun Center
OPEN ALL DAY MAY 30
★ 110 Ft. Coaster
★ 17 Adult Rides
★ 11 Kiddie Rides
★ Free Parking
BELMONT AMUSEMENT PARK IN MISSION BEACH

COME SEE OUR NEW FACE
We've remodeled our La Jolla Grotto and we're certain you'll be pleased. Plan your next luncheon or dinner around a visit to La Jolla Grotto.
Anthony's FISH GROTTOS
SAN DIEGO GROTTO
Harbor Drive, foot of Ash Street—Dining Room: 11:30 to 8:30. Closed Tuesdays. Cocktail Lounge: open 'til 11 p.m.
LA JOLLA GROTTO
Hours: 11:30-8:30—Closed Mondays. Ardath Road Exit from Interstate 5.
LA MESA GROTTO
Hours: 11:30-8:30—Closed Mondays. Grossmont Boulevard. Murray Drive from Highway 80.
Star of the Sea Room
(Gourmet Dining)
Harbor Drive, foot of Ash Street. Reservations accepted for this room only. 232-7408 (after 2:00 p.m.).
OPEN DAILY EXCEPT HOLIDAYS

Symphony sets choral music

Music of contemporary America and 19th-century Europe will be presented in a choral concert of the San Diego Symphony Orchestra today and tomorrow in the Civic Theatre.

Both concerts will be at 8:30 p.m. They are the final pair in the San Diego Symphony Orchestra Association's 1968-69 winter series.

Tickets for the concert are available at the Civic Theatre box office (236-6510) and Metro Ticket Agencies.

Dial yourself a day in the country!

RADIO 1240 KSON

"Lavoris" MOUTHWASH & GARGLE
32 oz. Size 1.29

"Purex" Super Bleach w/New Whitening Power
1 Gal. 2 FOR 88¢

"Brylcreem" Hair Dressing
Puts life in dull hair!
5 oz. Size 77¢

"All" for DISHWASHERS
w/Built-In Spot Remover
Reg. Size 3 FOR $1

fun-loving fashions AT Sav-on

Shop Tonight Until 10 P.M.
Use Your BANKAMERICARD
Bargains PLUS Blue Chip Stamps

"Head & Shoulders" SHAMPOO
5 oz. Jar 1.09

"Gleem" TOOTHPASTE
5 oz. Extra Large
2 FOR $1

"Anacin" TABLETS for Fast Pain Relief
Bottle of 100 98¢

Pepto-Bismol
Relief for Upset Stomach
12 oz. Size 99¢

PREPARATION H
Shrinks Hemorrhoids

- Relieves pain
- Relieves itching in most cases

1 OZ. OINTMENT 1.09

BOYS' & GIRLS'
Overalls
Permanent Press
SIZES 2-4
Choice of zipper or decorative tabs in delightful spring colors.
YOUR CHOICE 1.79

PERMANENT PRESS
Crawlers-Jumpers
INFANTS' TO 6 MONTHS
Assorted styles and solid colors. With or without snap close crotch.
YOUR CHOICE 1.79

LITTLE GIRLS'
Short Sets
SIZES 3-6X
Knits, seersuckers, poplin and permanent press . . . Asst'd styles and colors.
YOUR CHOICE 1.79

NESTLE
'Streaks 'n Tips'
Instant Temporary Color
Sprays hair with hi-fashion color accents, glamorous streaks, tips . . . blends in gray. Ass't colors.
89¢ ea.

Sally Hansen
'Hard as Nails'
Helps Make Soft Nails Hard
Wear with or without polish . . . helps prevent chipping, splitting and cracking.
Ass't Colors 59¢ ea.

"BRONZTAN" for a FAST Tan
- Clear Lotion (6 oz.)
- Cream Lotion (4¾ oz.)
- Moisturizing Lotion (4¾ oz.)

Your Choice ea. 1.39

"Sun Stop" 2½ oz. 1.39

BOYS' & GIRLS'
2-Pc. Summer Sets
SIZES 9-24 MONTHS
Permanent press & other fine fabrics . . . Girls' shift with bloomers—Boys' shirt with shorts. Many styles and colors.
YOUR CHOICE 1.79

BOYS' & GIRLS'
2-Pc. Summer Sets
SIZES 2-4
Wide selection of colors in prints, patterns, stripes in assorted styles and fine fabrics.
YOUR CHOICE 1.79

PRINCE MATCHABELLI
2 oz. "Crown" Cologne
with FREE Perfume
- Wind Song • Prophecy
- Beloved • Stradivari
- Golden Autumn

5.00 Value 3.00

COTY "Highlight and Shadow"
Collection — 4 shadows and brush in slim, tortoise-finish compact with mirror. 3.50

"GRAYLINE"
Sliding Cup RACK
Holds up to 8 cups . . . mounts easily under any shelf.
73¢

Paper Bag HOLDER
Cushion-coated steel loops hold all size bags securely.
73¢

REVOLVING
Cup Rack
Holds up to 8 cups in a small area. Cushion coating protects china.
73¢

"Pitcher" Decanter
½ gallon size with snap-on lid, pour spout, non-tip base. Plastic in assorted solid colors. 33¢

"DEEP-FRY"
7" Basket
Chrome plated woven wire mesh fits most 3 qt. saucepans. Hook for suspending on pan. White plastic handle. 93¢

"Lysol" SPRAY DISINFECTANT
Kills influenza virus on environment surfaces . . . fresh scent eliminates household odors. 21 oz. Size 1.33

"Lysol" TOILET BOWL CLEANER
Liquid disinfectant is better and faster than crystals . . . convenient plastic squeeze bottle. Reg. 49c Size 39¢

U.S. Flag Kit
3x5 ft. flag, 6 ft. jointed 2 piece pole, rope halyard and metal bracket for mounting. Boxed.
ONLY 2.98

4x6" FLAG 9¢
12x18" Hemmed Flag 27¢
"Auto" Antenna Flag w/Fringe 27¢
3x5 Ft. U.S. Flag 1.98

FOR YOUR
Picnic Pleasure

TONKA
Smoker Wagon
on PEDESTAL — Fire pan adjusts to 8 heights, chrome-plated grids swing up. Smoker hood with window and temperature gauge. 4-tine spit forks, U.L. Listed motor. 31.98

24" Portable BBQ
Revolving grill with screw-type adjustment, 3-position hood for spit. Tubular legs with 2 wheels. UL listed motor. Reg. 13.88 9.88

18" Folding BBQ
"Big Boy"—Chrome plated revolving grill, screw-type adjustment. Folding tubular legs. Reg. 4.98 4.39

10" Hibachi
Chrome plated adjustable grill with wood handle. 3.98

E-Z LITE
Briquets
10 lb. Bag 59¢

ELECTRIC Liter
for CHARCOAL "Metor"...safe, sure, quick. 1.69

"Blue Ice"
Keeps food and beverages COLD! Lasts from 2 to 5 times longer than the same size of ice. 98c Size 69¢

Picnic Jug
w/Shoulder Spout
"Thermos"—Keep liquids hot or cold for hours.
1 Gal. Size 1.88

Insulated Bag
16x10x6" size with carrying handles. Vinyl with nautical print or solid colors. 1.98

PICNIC Basket
PLASTIC — Large 9½" 12" x 19" with hinged top. Choice of colors. 2.19

HEALTH-O-METER
Bathroom Scale
Wide stance design with vinyl mat. Gold color trim and handle. Large, easy-to-read dial. 4.88

MIRRO-MATIC
Coffee Percolator
Brews 5-9 cups of rich, full bodied coffee automatically, then keeps it drinking hot 'til served. Cord included. 6.88

"PRO" Toothbrushes
Choose from 69c size brushes with assorted bristles & stems in decorator colors. 4 FOR 99¢

"Baby Magic" LOTION
By MENNEN—A gentle soothing protection lotion for all-over skin care on your infant. 1.15 9 oz. Size 69¢

Wash'n Dri
The PRE-MOIST
Disposable Towelette
For Travel—Tidy Up—On the Job. Use any place where water is not available . . . air dries in seconds after use.
59c 10's 47¢
98c 22's 77¢
1.49 Box of 40 1.09

"RIVIERA"
Swim Aids
Face Mask
Large Casino mask with panoramique scopic lens, adjustable strap.
89¢

Kiddie Flippers
Biscay — White color with adjustable strap. Fits youngsters to age six.
98¢

Swim Fins
Basque — White, form fitting fins with adjustable strap. Each pair in poly bag.

Fits Shoe Sizes 2-3 & 4	Fits Shoe Sizes 5-6 & 7
1.59	1.98

"Deco Room" SOAP DISHES
Use them beautifully in the bathroom or as dainty holders for bon-bons, cigarettes, and many other uses.

"Valencia" in Antique Gold Color 1.19

"Capri" in Antique Gold Color 1.39

'Shell' in Antique Gold Color 2.19

DELAGAR
Guest Soap
in APOTHECARY JARS
Small "Gardenias"...1.00 Size 88¢

'Pretty Feet'
Roll-off Lotion . . . pour a little on your fingers, rub into your feet, and see the dead skin roll right off.
4 oz. Size 1.29

"STA-PUF" FABRIC SOFTENER
Rinse for fluffier washables
GALLON 89¢

AD PRICES PREVAIL:
Thursday, May 22nd thru Sunday, May 25th

Sav-on DRUG STORES
OPEN 9 AM to 10 PM—7 DAYS A WEEK

We Give BLUE CHIP STAMPS

Your BANKAMERICARD welcome here

PASTEL COLORS
Hosiery
Seamless miracle stretch — Really flatters every leg contour! White, off white, blue, pink, yellow, light gray. Fits 8½ to 11.
79¢

7-Pc. Beverage Set
"Satin" by LIBBEY — one 80 oz. pitcher & six 16 oz. glasses. Graduated solid colors. 2.98

Snack Set
"Homestead" — 4 palette shaped plates & 4 cups in simulated cut glass pattern. 1.88

10 oz. Mugs
"Innovation" — Oven proof in lustre colors. 4 FOR 1.00

Ash Trays
Circular 4" Size 29¢
"Limelight" 6" Size 49¢
Innovation. 8" Size 89¢

• 2831 Rosecrans Blvd. in LOMA SQUARE
• 1652 Garnet Ave. in PACIFIC BEACH
• 4441 Genesee Ave. in CLAIREMONT
• 385 N. Escondido Blvd. in ESCONDIDO
• 3151 University Ave. in NORTH PARK
• 661 Sweetwater Rd. in SPRING VALLEY
• 541 "I" Street in CHULA VISTA